



2016 SPEC-BRIK® Detailing Guide

www.concreteproductsgroup.com

800-789-0872

Table of Contents

INTRODUCTION

Moisture Control Strategies

INTERACTIVE FLASHING MAP

SECTION I SPEC-BRIK AND SPEC-BRIK WCT

SECTION II CONSTRUCTION DETAILS

Foundation and Base of Wall Details- Navigation Page

Figure 1. Moisture Movement in a Typical Wall

Figure 2. Exterior, Spec-Brik Foundation and Pad

Figure 3. Exterior, Poured Foundation and Pad

Figure 4. Exterior, CMU Foundation, and Insulative Aggregates

Figure 5. Exterior, Poured Foundation, Pad and Insulative Aggregates

Figure 6. Exterior, Below Grade CMU Wall, and Insulative Aggregates

Figure 7. Exterior, CMU Foundation, and Insulative Aggregates

Figure 8. Exterior, Z-Cord Weep, CMU Foundation, Insulative Aggregates

Figure 9. Exterior, Z-Cord Weep, Below Grade CMU

Figure 10. Exterior, Z-Cord Weep, Poured Foundation

Figure 11. Z-cord flashing detail

Window Sills, Jambs and Lintels - Navigation Page

Figure 12. Window Sill

Figure 13. Window Jamb

Figure 14. Window Lintel

Joint Reinforcement and Movement Joints- Navigation Page

Figure 15. Joint Reinforcement

Figure 16. Movement Joint

Figure 16a. Movement Joint 3D rendering

Planks and Parapets- Navigation Page

Figure 17. Pre-Cast Plank Option 1

Figure 18. Pre-Cast Plank Option 2

Figure 19. Pre-Cast Plank (Non Bearing) Option 3

Figure 20. Pre-Cast Plank (Non Bearing) Option 4

Figure 21. Roof Parapet

SECTION III - CODE REFERENCES

SECTION IV - GUIDE SPECIFICATION

SECTION VI - SPEC-BRIK COLOR GUIDE

MEMBER LOCATION MAP

Introduction

Masonry is one of the oldest and most prevalent construction materials available, but many designers are not aware of its numerous performance benefits including structural soundness, fire resistance, mold resistance, energy efficiency, superior durability and sustainability. By combining the well known beneficial properties of concrete masonry with the latest developments in construction technology, we can provide owners with truly high performance building envelopes that are safe, cost-effective, withstand extreme weather conditions, and energy efficient. Masonry is perfect for providing long lasting comfort and structural integrity. These benefits make concrete masonry an excellent choice for the creation of a sustainable building.

Masonry not only meets extreme design parameters, it also offers the flexibility to design projects that balance cost concerns against typical project requirements including time of construction, Code and contractual requirements, and aesthetics. In this Guide, we will offer strategies that will deliver high performance and cost-effective building envelopes using a versatile single wythe masonry wall system: SPEC-BRIK®, which combines the aesthetic appeal of brick with the cost-effectiveness of concrete masonry.

What is High Performance Concrete Masonry?

High Performance Concrete Masonry uses state of the industry best practices relating to the construction of concrete masonry and related building envelope components to produce a building envelope that efficiently meets or exceeds project requirements in a cost-effective manner. While these techniques comply with Code, they also in many instances include additional recommendations that can deliver superior results when it comes to moisture protection, energy efficiency, or other key issues.

Comprehensive Construction Details

This Guide includes a set of Construction Details that offer high performance recommendations for how to detail a variety of common structural elements. Each detail is supported by typical notes and a set of supporting Code references.

A key focus of the details is moisture control. We have attempted in the details, to provide guidance for a comprehensive approach to moisture control (some might refer to this as a “belt and suspenders” approach) for long lasting superior performance. There are several general principles in the construction details that address the primary design challenges. It is useful to look at these challenges in a generally applicable way in order to understand what is driving the details. Table 1 lists the common moisture control challenges and how they are addressed in the Guide Details.

Design Issue	Strategies
Condensation at thermal bridge areas (bond beams, lintels, anchorage points, wall base)	<ul style="list-style-type: none"> • Use of WCT™ Block • Integral Water Repellent in block and mortar • Insulate and isolate thermal bridge • Air/Vapor Barrier adjacent to masonry on interior • Consider use of Lighter Weight Block and Grout
Ground moisture penetration (from landscape irrigation, soil condensation and other sources)	<ul style="list-style-type: none"> • Waterproofing of below grade wall area • Insulation • Exterior drainage- Aprons, splashes or tapered soil zone; diversion of stormwater • Integral Water Repellent • Moisture barriers under pad • Elevation offset
Base of Wall Saturation (snow and ice or stormwater accumulation)	<ul style="list-style-type: none"> • Integral Water Repellent • Full grouting
Inadequate Drainage at Collection Points	<ul style="list-style-type: none"> • Flashing and weeps-- protected during coating or sealing

Table 1- Moisture Control Strategies

Table of Contents	
Introduction	1
1.1 Purpose	1
1.2 Scope	1
1.3 References	1
2.0 Design Issues	2
2.1 Condensation at thermal bridge areas	2
2.2 Ground moisture penetration	2
2.3 Base of Wall Saturation	2
2.4 Inadequate Drainage at Collection Points	2
3.0 Strategies	3
3.1 Use of WCT™ Block	3
3.2 Integral Water Repellent	3
3.3 Insulation and Isolation	3
3.4 Air/Vapor Barrier	3
3.5 Lighter Weight Block and Grout	3
3.6 Waterproofing	3
3.7 Exterior Drainage	3
3.8 Moisture Barriers	3
3.9 Elevation Offset	3
3.10 Full Grouting	3
3.11 Flashing and Weeps	3
4.0 Appendix	4
4.1 Glossary	4
4.2 Acronyms	4
4.3 Bibliography	4
4.4 Index	4
5.0 Contact Information	5
5.1 Concrete Products Group	5
5.2 Regional Offices	5
5.3 Distributors	5
5.4 Suppliers	5
5.5 Consultants	5
5.6 Architects	5
5.7 Engineers	5
5.8 Insulators	5
5.9 Waterproofers	5
5.10 Exterior Drainage	5
5.11 Moisture Barriers	5
5.12 Elevation Offset	5
5.13 Full Grouting	5
5.14 Flashing and Weeps	5
5.15 Integral Water Repellent	5
5.16 Insulation and Isolation	5
5.17 Air/Vapor Barrier	5
5.18 Lighter Weight Block and Grout	5
5.19 Use of WCT™ Block	5
5.20 Condensation at thermal bridge areas	5
5.21 Ground moisture penetration	5
5.22 Base of Wall Saturation	5
5.23 Inadequate Drainage at Collection Points	5
5.24 Strategies	5
5.25 Use of WCT™ Block	5
5.26 Integral Water Repellent	5
5.27 Insulation and Isolation	5
5.28 Air/Vapor Barrier	5
5.29 Lighter Weight Block and Grout	5
5.30 Waterproofing	5
5.31 Exterior Drainage	5
5.32 Moisture Barriers	5
5.33 Elevation Offset	5
5.34 Full Grouting	5
5.35 Flashing and Weeps	5
5.36 Integral Water Repellent	5
5.37 Insulation and Isolation	5
5.38 Air/Vapor Barrier	5
5.39 Lighter Weight Block and Grout	5
5.40 Waterproofing	5
5.41 Exterior Drainage	5
5.42 Moisture Barriers	5
5.43 Elevation Offset	5
5.44 Full Grouting	5
5.45 Flashing and Weeps	5
5.46 Integral Water Repellent	5
5.47 Insulation and Isolation	5
5.48 Air/Vapor Barrier	5
5.49 Lighter Weight Block and Grout	5
5.50 Waterproofing	5
5.51 Exterior Drainage	5
5.52 Moisture Barriers	5
5.53 Elevation Offset	5
5.54 Full Grouting	5
5.55 Flashing and Weeps	5
5.56 Integral Water Repellent	5
5.57 Insulation and Isolation	5
5.58 Air/Vapor Barrier	5
5.59 Lighter Weight Block and Grout	5
5.60 Waterproofing	5
5.61 Exterior Drainage	5
5.62 Moisture Barriers	5
5.63 Elevation Offset	5
5.64 Full Grouting	5
5.65 Flashing and Weeps	5
5.66 Integral Water Repellent	5
5.67 Insulation and Isolation	5
5.68 Air/Vapor Barrier	5
5.69 Lighter Weight Block and Grout	5
5.70 Waterproofing	5
5.71 Exterior Drainage	5
5.72 Moisture Barriers	5
5.73 Elevation Offset	5
5.74 Full Grouting	5
5.75 Flashing and Weeps	5
5.76 Integral Water Repellent	5
5.77 Insulation and Isolation	5
5.78 Air/Vapor Barrier	5
5.79 Lighter Weight Block and Grout	5
5.80 Waterproofing	5
5.81 Exterior Drainage	5
5.82 Moisture Barriers	5
5.83 Elevation Offset	5
5.84 Full Grouting	5
5.85 Flashing and Weeps	5
5.86 Integral Water Repellent	5
5.87 Insulation and Isolation	5
5.88 Air/Vapor Barrier	5
5.89 Lighter Weight Block and Grout	5
5.90 Waterproofing	5
5.91 Exterior Drainage	5
5.92 Moisture Barriers	5
5.93 Elevation Offset	5
5.94 Full Grouting	5
5.95 Flashing and Weeps	5
5.96 Integral Water Repellent	5
5.97 Insulation and Isolation	5
5.98 Air/Vapor Barrier	5
5.99 Lighter Weight Block and Grout	5
5.100 Waterproofing	5

Summary of Moisture Control Tools:

A comprehensive approach to moisture control should consider the following complementary elements:

Surface Protection

- Properly tooled Mortar Joints
- Post-Applied Penetrating Breathable Sealants –or–
- Post-Applied Exterior Breathable Film Forming Coatings
- Masonry appropriate Bead or Gap Sealers (with primer)
- Masonry Accessories

Internal Protection

- Integral Water Repellents in CMU and mortar
- Block Design features (Water Control Technology - WCT™)
- Non-absorptive Integral Insulation
- Integral Air/Vapor Barriers
- Joint and Structural Reinforcement (movement and crack control Design Details)
- Collection, Drainable Flashing, Drainable Drip Edges, Drainable Weeps, and Drainable Vent Systems
- Vestibules, and Roof or Window Projections
- Building Aprons

A Note About Masonry Flashing

There are many types of flashing available today, each with its own characteristics. This Guide assumes design and construction compliance with applicable Building Codes as amended and adopted. A Flashing map is included in the [next section](#) to show the typical locations where flashing should be considered. Further, and when applicable, the Guide assumes the use of flashing (whether generic, specialized or proprietary, partial or completely through-wall, etc). Yet it also reflects the choices and options available to the Design Community rather than insisting on any particular type of primary and secondary moisture control strategy (belt-and-suspenders approach) regarding a particular project.

For instance there are circumstances where a member of the Design Community with permission of the Certified Building Official (via Plan Review, etc.) may choose primary and secondary methods of moisture control other than the inclusion of flashing. As an example when very heavy reinforcement and grouting is required, generic flashing may be considered impractical or onerous within a multi- or single-wythe masonry wall. Similar alternate strategies may be chosen for uniform masonry barrier wall elements. Solid grouted composite (completely grouted - including collar joints - multi-wythe masonry; see Masonry Code TMS 402 definition), solid grouted non-composite multi-wythe masonry walls, and solid grouted single-wythe walls are all considered barrier walls.

Codes and Standards References

There are numerous provisions of Code that are applicable to the construction of masonry walls, many of which are found in sections that may not intuitively seem to be related to masonry. Similarly, there are a variety of applicable standards that may related to other building components or general areas of concern such as energy conservation. We have included a comprehensive set of references to applicable Codes and Standards for the construction of structures using masonry. These are based on Model Code provisions. As always, designers should look to the local Code requirements for guidance on particular projects.

Guide Specification

The recommendations incorporated in the construction details are also supported by the Spec-Brik® guide specification, which is an adaptation of an industry standard specification.

Color Selection Guide

This manual has a selection of images of the standard Spec-Brik colors [here](#) to assist in color selection. We strongly recommend that actual physical samples be used for color selection, since the depiction of colors digitally is subject to significant variation due to the considerable variability of the color calibration of computer screens and printers. Use the images for find the closest match to your preference and then request a color sample so that you can preferably view the sample in the lighting conditions that will prevail at the building site.

Design Resource Center

The Concrete Products Group has a dedicated website to provide designers access to design tools, the Design Resource Center, which is a registration based site. The site includes a variety of resources including downloadable versions of the details in this manual in AutoCAD® or Revit formats, our Masonry Designer color catalog and Revit Plug-in, design and construction notes and videos, and other helpful resources. You can request free registration to the site at this link:

[Design Resource Center Access Page](#)

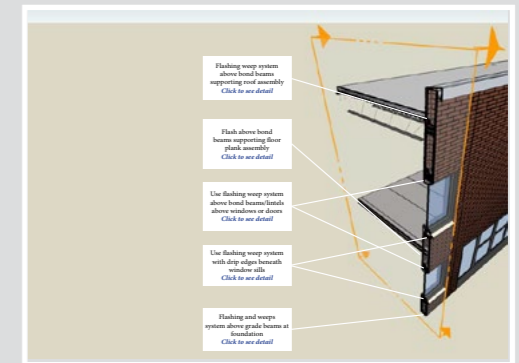
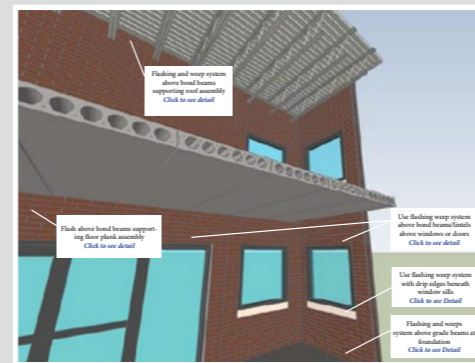
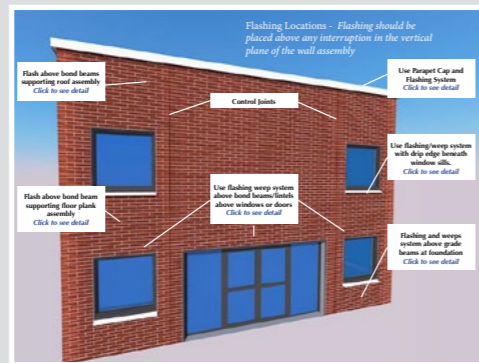

Table of Contents	
Introduction	1
Summary of Moisture Control Tools	2
Codes and Standards References	3
Guide Specification	4
Color Selection Guide	5
Design Resource Center	6
Table of Contents	7
Index	8
Appendix A	9
Appendix B	10
Appendix C	11
Appendix D	12
Appendix E	13
Appendix F	14
Appendix G	15
Appendix H	16
Appendix I	17
Appendix J	18
Appendix K	19
Appendix L	20
Appendix M	21
Appendix N	22
Appendix O	23
Appendix P	24
Appendix Q	25
Appendix R	26
Appendix S	27
Appendix T	28
Appendix U	29
Appendix V	30
Appendix W	31
Appendix X	32
Appendix Y	33
Appendix Z	34



Click on one of the views to get started

Interactive Flashing Map

Table of Contents	
Introduction	1
Why Flashing?	2
Flashing Locations	3
Flashing Details	4
Flashing Systems	5
Flashing Materials	6
Flashing Installation	7
Flashing Maintenance	8
Flashing Troubleshooting	9
Flashing Specifications	10
Flashing Standards	11
Flashing Codes	12
Flashing References	13
Flashing Glossary	14
Flashing Index	15
Flashing Contact	16
Flashing Disclaimer	17
Flashing Copyright	18
Flashing Privacy Policy	19
Flashing Terms and Conditions	20
Flashing About Us	21
Flashing Careers	22
Flashing Products	23
Flashing Services	24
Flashing Solutions	25
Flashing Support	26
Flashing News	27
Flashing Events	28
Flashing Partners	29
Flashing Suppliers	30
Flashing Distributors	31
Flashing Retailers	32
Flashing Contractors	33
Flashing Architects	34
Flashing Engineers	35
Flashing Inspectors	36
Flashing Builders	37
Flashing Manufacturers	38
Flashing Suppliers	39
Flashing Distributors	40
Flashing Retailers	41
Flashing Contractors	42
Flashing Architects	43
Flashing Engineers	44
Flashing Inspectors	45
Flashing Builders	46
Flashing Manufacturers	47
Flashing Suppliers	48
Flashing Distributors	49
Flashing Retailers	50
Flashing Contractors	51
Flashing Architects	52
Flashing Engineers	53
Flashing Inspectors	54
Flashing Builders	55
Flashing Manufacturers	56
Flashing Suppliers	57
Flashing Distributors	58
Flashing Retailers	59
Flashing Contractors	60
Flashing Architects	61
Flashing Engineers	62
Flashing Inspectors	63
Flashing Builders	64
Flashing Manufacturers	65
Flashing Suppliers	66
Flashing Distributors	67
Flashing Retailers	68
Flashing Contractors	69
Flashing Architects	70
Flashing Engineers	71
Flashing Inspectors	72
Flashing Builders	73
Flashing Manufacturers	74
Flashing Suppliers	75
Flashing Distributors	76
Flashing Retailers	77
Flashing Contractors	78
Flashing Architects	79
Flashing Engineers	80
Flashing Inspectors	81
Flashing Builders	82
Flashing Manufacturers	83
Flashing Suppliers	84
Flashing Distributors	85
Flashing Retailers	86
Flashing Contractors	87
Flashing Architects	88
Flashing Engineers	89
Flashing Inspectors	90
Flashing Builders	91
Flashing Manufacturers	92
Flashing Suppliers	93
Flashing Distributors	94
Flashing Retailers	95
Flashing Contractors	96
Flashing Architects	97
Flashing Engineers	98
Flashing Inspectors	99
Flashing Builders	100

Flashing Locations - *Flashing should be placed above any interruption in the vertical drainage plane of the wall assembly*

Flash above bond beams supporting roof assembly
[Click to see detail](#)

Use Parapet Cap and Flashing System
[Click to see detail](#)

Use flashing/weep system with drip edge beneath window sills.
[Click to see detail](#)

Flash above bond beam supporting floor plank assembly
[Click to see detail](#)

Use flashing weep system above bond beams/lintels above windows or doors
[Click to see detail](#)

Flashing and weeps system above grade beams at foundation
[Click to see detail](#)

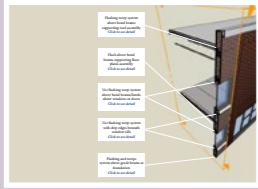
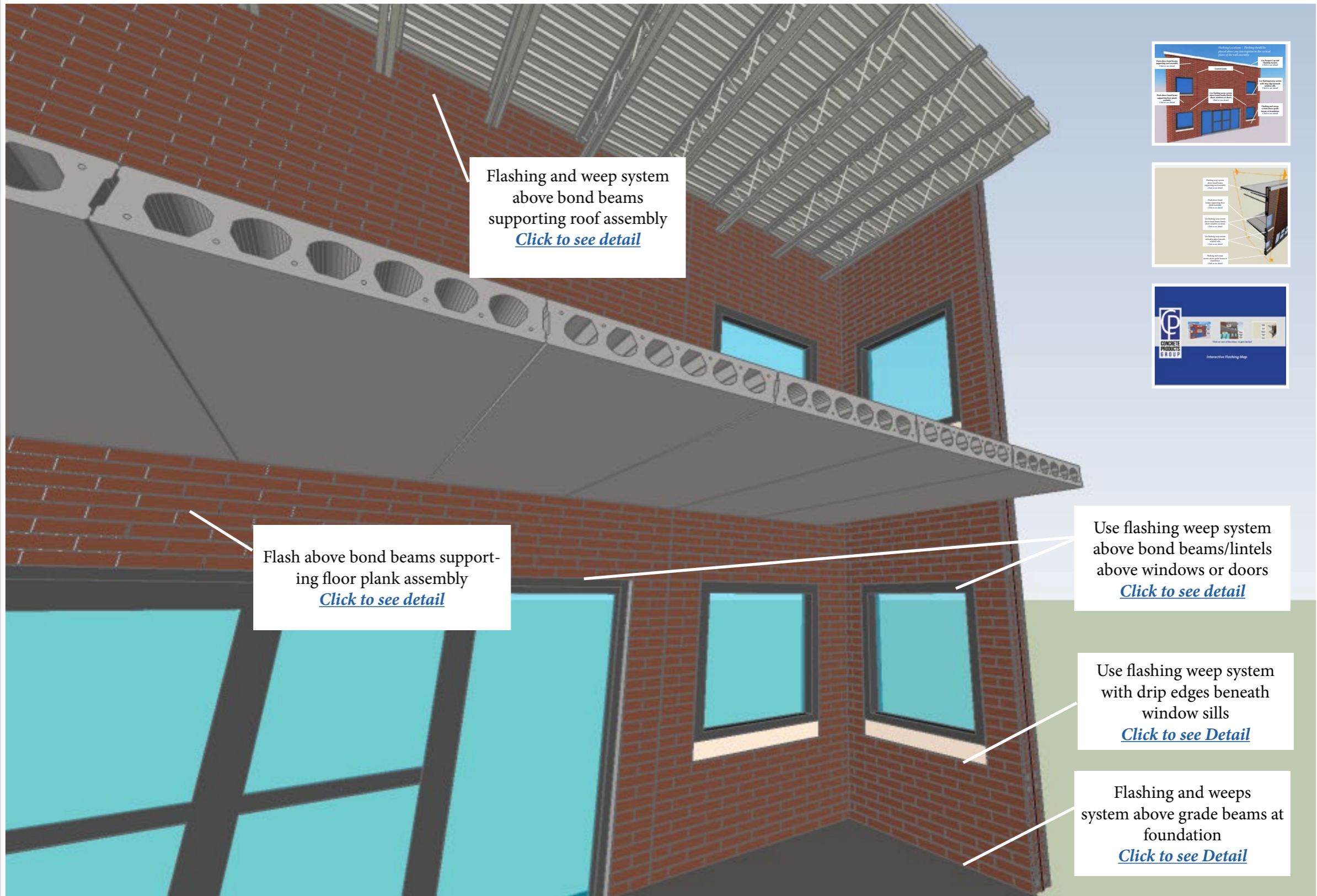

Table of Contents	
Introduction	1
Flashing Locations	2
Flashing Details	3
Flashing Systems	4
Flashing Materials	5
Flashing Installation	6
Flashing Maintenance	7
Flashing Troubleshooting	8
Flashing Specifications	9
Flashing Standards	10
Flashing Codes	11
Flashing References	12
Flashing Glossary	13
Flashing Index	14



Flashing and weep system above bond beams supporting roof assembly
[Click to see detail](#)

Flash above bond beams supporting floor plank assembly
[Click to see detail](#)

Use flashing weep system above bond beams/lintels above windows or doors
[Click to see detail](#)

Use flashing weep system with drip edges beneath window sills
[Click to see Detail](#)

Flashing and weeps system above grade beams at foundation
[Click to see Detail](#)

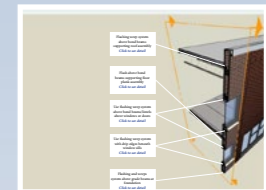
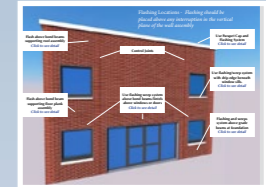
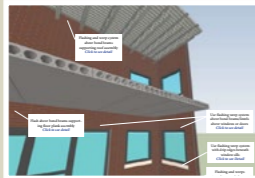
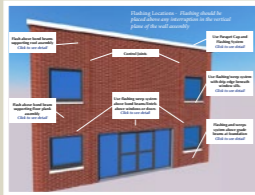

Table of Contents

1	Introduction
2	Roof Flashing
3	Window Flashing
4	Door Flashing
5	Foundation Flashing
6	Product Selection
7	Installation
8	Quality Assurance
9	References
10	Appendix
11	Index



Flashing weep system
above bond beams
supporting roof assembly
[Click to see detail](#)

Flash above bond
beams supporting floor
plank assembly
[Click to see detail](#)

Use flashing weep system
above bond beams/lintels
above windows or doors
[Click to see detail](#)

Use flashing weep system
with drip edges beneath
window sills
[Click to see detail](#)

Flashing and weeps
system above grade beams at
foundation
[Click to see detail](#)

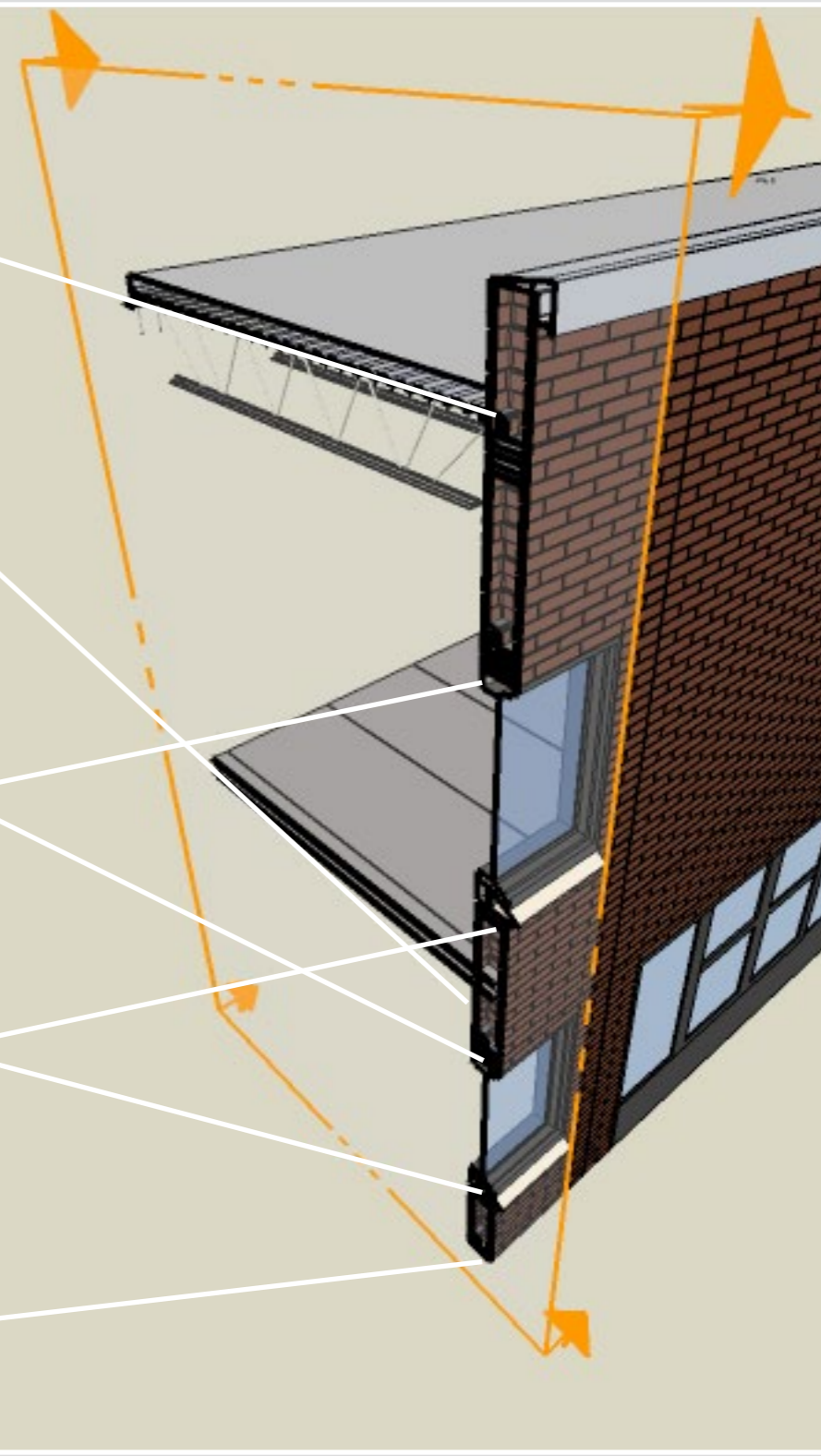

Color

SPEC-BRIK is available in 12 standard colors and custom colors are available by special order.



Birmingham Blend



Chesapeake Blend

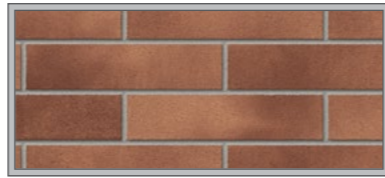

Delaware Blend



Dixon Blend



Gardner Blend



Houston Blend



Jefferson City Blend



Panama City Blend



Philadelphia Blend

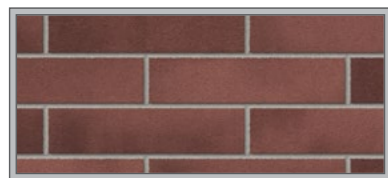

St. Cloud Blend



Stanton Blend

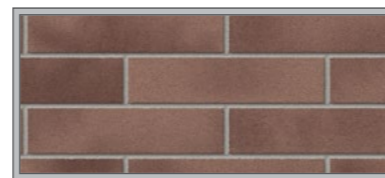

Syracuse Blend

SPEC-BRIK® Colors
Click Color to See Larger Image

Masonry Designer Software

Masonry Designer Software is available at www.concreteproducts.com. This software allows designers to render wall sections with all CPG products and colors, including Spec-Brik, Spec-Block (grey CMU), and Spec-Split (Architectural Split face CMU). The program allows selection of both block and mortar colors, and allows experimentation with combinations of different colors and textures

Spec-Brik Key Features

ASTM Standard: SPEC-BRIK® Architectural Masonry units are load-bearing concrete masonry units that meet ASTM C 90.

Unit Compressive Strength: ASTM C 90 requires that load-bearing masonry units have a 1900 psi minimum net area compressive strength. There are however, advantages to raising the compressive strength to 2000 psi, as this will allow more efficient structural designs.

Unit Dimensions: Nominal 4" [8"] height x 4" [8" or 12"] depth x 16" [8"] length. Nominal dimensions for masonry take into account the thickness of mortar joints, which are typically 3/8". As a result, the actual dimensions are: 4" nominal = 3-5/8" actual; 8" nominal = 7-5/8" actual and 16" nominal = 15-5/8" actual.

Integral Water Repellent: In most jurisdictions, the use of integral water repellent admixtures (IWR) in both the concrete masonry units and mortar for single wythe masonry structures is highly recommended as part of a belt-and-suspenders moisture control strategy. The standard specification for Spec-Brik™ includes IWR.

In California, due to unique code requirements, IWR needs to be used in the mortar but not necessarily within the block. The distinction of when to include IWR within CMU is project dependent. In such cases the use of a compatible post-applied drainable and breathable wall sealer is one method used to seal the block and mortar.

Integral Water Repellent Admixtures are typically a polymeric material. For CMU that it is mixed into the concrete mix design at the manufacturing plant. Assuming masonry walls are designed, constructed, and maintained correctly as applicable to project conditions, and when used in accordance with the supplier's warranty, IWR should last the lifetime of the concrete masonry unit and help reduce the possibility of efflorescence. Proper design and construction does not assume repeated exposure to improper roof or floor drainage, prolonged plumbing leaks, irrigation sprinklers or related hydrostatic head pressures, salt-spray, landscape and related chemicals, nor expansive and/or sulfate-bearing soils, for example without additional means and methods to resist associated deleterious and/or corrosive effects. Be sure to specify the use of a compatible integral water repellent admixture in the mortar.

SPEC-BRIK WCT™

SPEC-BRIK WCT™ is a new, patent-pending block design that encourages proper drainage of moisture in concrete masonry walls. WCT stands for “Water Control Technology”. SPEC-BRIK WCT™ is particularly well-suited for use in single wythe masonry walls due to its design elements that redirect any moisture that penetrates into the wall shell downward to the wall’s flashing and weep drainage systems. WCT, however, can be an excellent complement to any comprehensive moisture control strategy for masonry construction, and is available in a variety of shapes for the construction of single or multi-wythe walls.

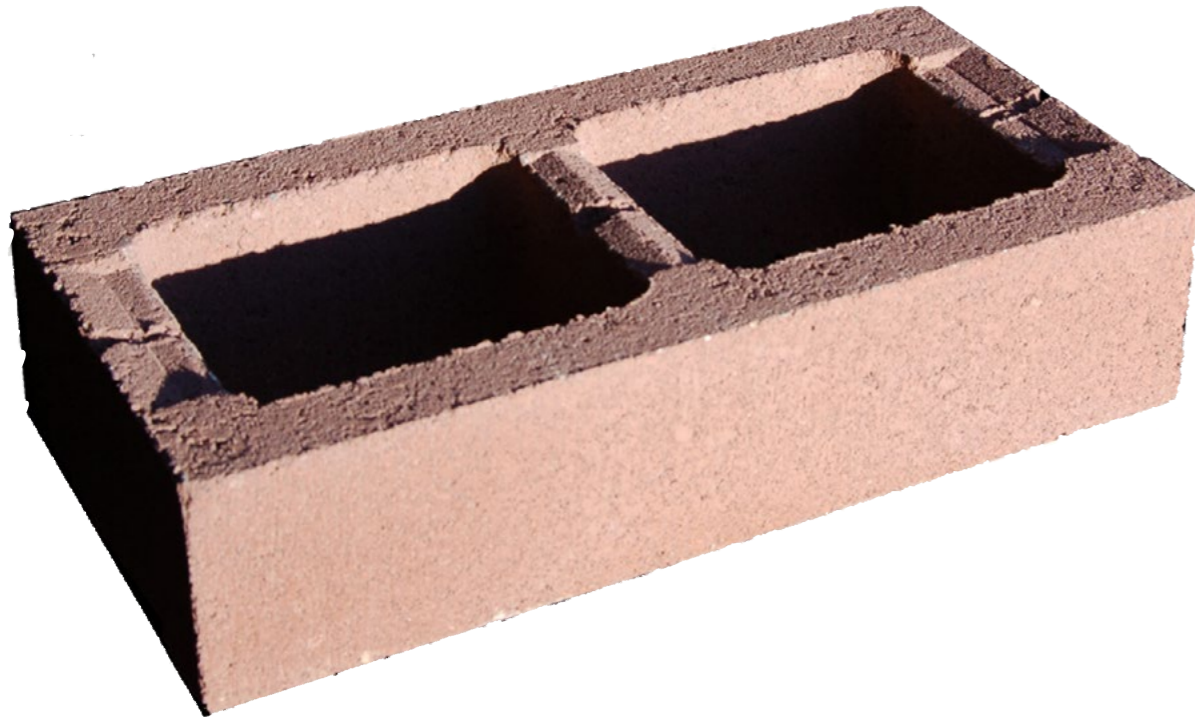

Spec-Brik® WCT™

Video Showing WCT under Extreme Test Conditions (requires internet connection):

[Video](#)

Key Features

Moisture Control Features. SPEC-BRIK WCT™ uses specially designed drainage zones on the top web of the block, along with subtle texturing and other features to redirect the path of moisture that would otherwise tend to move laterally across the block web towards the interior surface of the wall.

Adaptability. WCT can be employed on a variety of block shapes and fittings. It is invisible from any external viewing angle once the block has been put in place, so it allows the construction of corners or ends without any aesthetic or structural concerns.

Ease of Use. WCT is installed using standard materials and techniques. Integral Water Repellent (IWR) is used in the mortar and block.

Compatibility. WCT works perfectly with traditional moisture control techniques and materials. Each block contains IWR.

Compliance with ASTM Standard: SPEC-BRIK® WCT™ units are load-bearing concrete masonry units that have been tested for compliance with ASTM C 90.

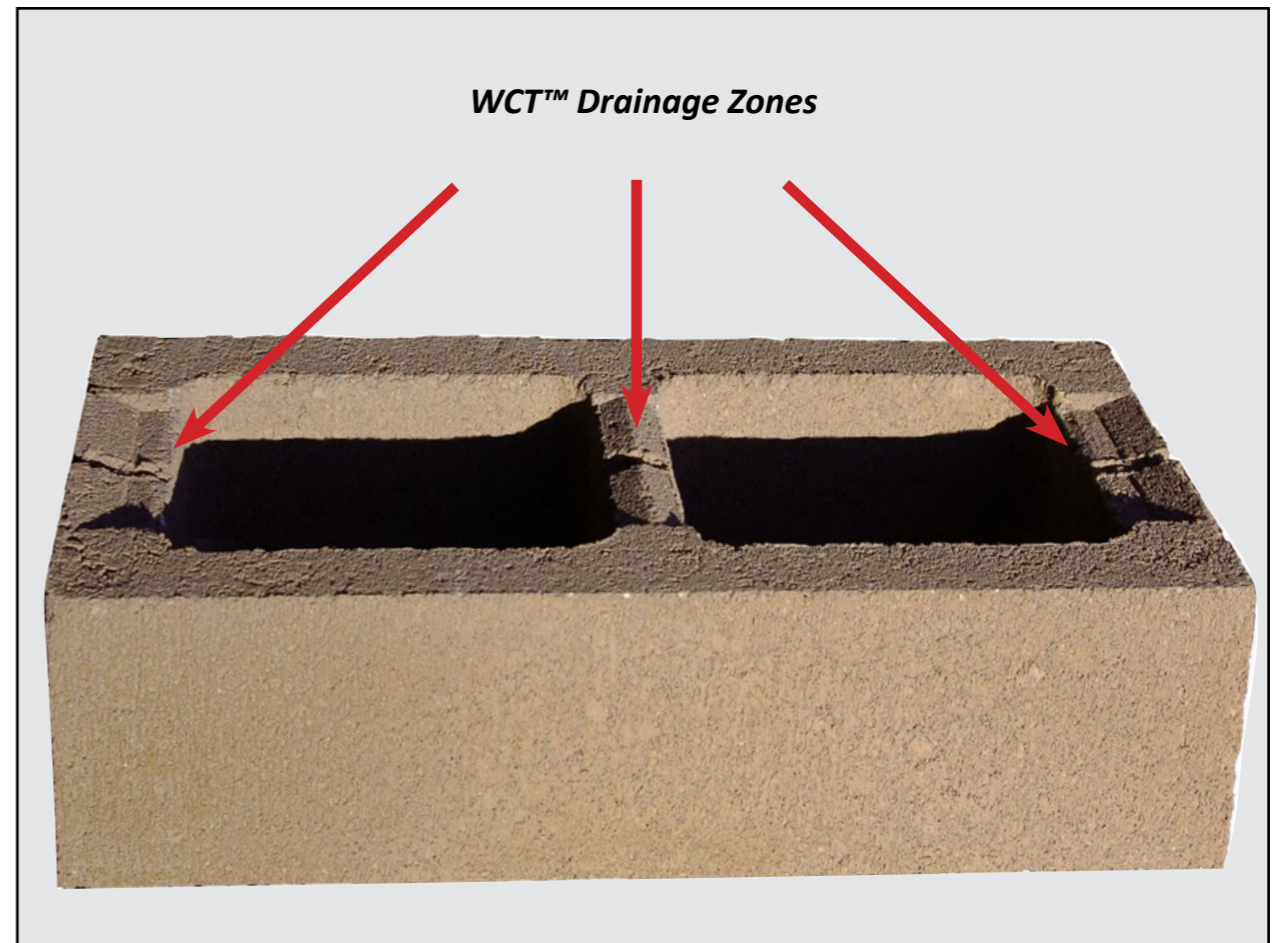

Using Sample Panels - A Proven Method to Drive Successful Results.

In general, the designer should follow the requirements of the most current edition of the “Building Code Requirements and Specification for Masonry Structures”

The jobsite sample panel must be constructed and approved before the masonry work begins on the project. All samples and submittals except the mortar color must be approved before the jobsite sample panel is constructed.

Mortar joint color and tooling greatly influence the finished appearance of the wall and must be approved in the sample panel, and tooled by the mason contractor selected for the project.

Construct the sample panel on the jobsite at a highly visible location where it will not be disturbed before the completion of this project. Use only the materials that were approved in the submittal review and masonry units that were already manufactured for this project.

The contractor should place orders for jobsite sample panel materials with masonry producers so that they have advance notice to manufacture and collect the full range of color for the building for shipment on a separate pallet.

The minimum size of the sample panel dimensions must be at least 4 ft. by 4 ft. A larger panel may allow more options to test cleaning and sealing. One approach is to build a sample panel that is 4ft by 8ft in order to demonstrate how the wall looks both before and after cleaning and surface treatments.

The purpose of jobsite sample panel is to show the acceptable standard of work for the project and it must include:

- The full range of masonry unit color and texture that will be visible in the finished walls.
- Bond pattern and color pattern if masonry units of more than one color are being used.
- Chippage dimensions and frequency including dimensional variation per project specifications.
- Mortar joint size, tooling, alignment, texture and color range.
- If colored mortar is used, the color must be judged after the sample panel has had sufficient time to dry.
- Installation of flashing, weeps, drip edge and sealant joint.
- Movement joint installation and sealant joint
- Cleaning means and methods.
- Surface treatments such as breathable sealants.

The sample panel will be used for final acceptance of the masonry work and must remain unharmed until the masonry is complete and accepted. The Masonry Code charging language states:

“The acceptable standard for the Work is established by the accepted panel.”

The sample panel will be viewed from a distance of 20 feet away under diffused lighting to evaluate the results.

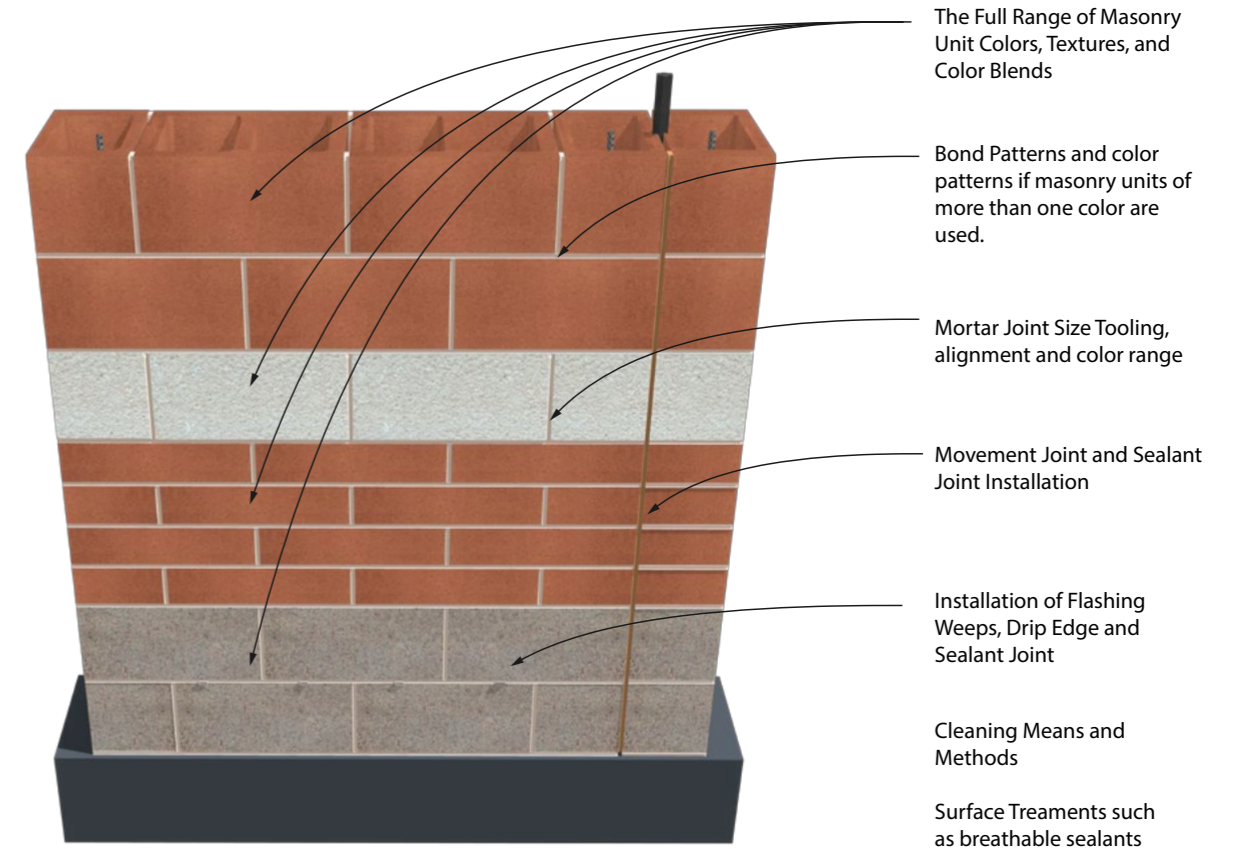

Sample Panel - Items Demonstrated for Approval and Workmanship Standard Setting

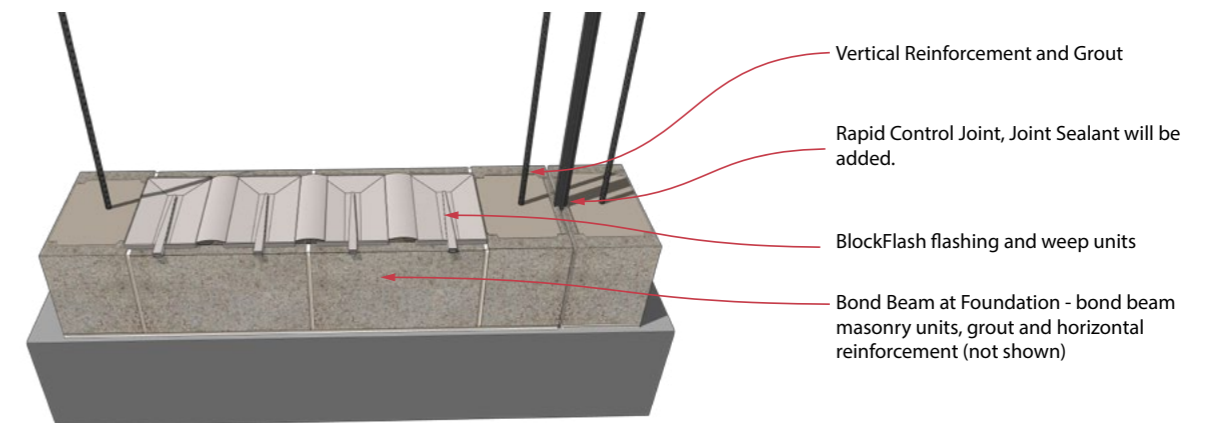

Sample Panel- Bond Beam Flashing Detail



**CONCRETE
PRODUCTS
GROUP**

Section II Construction Details

Table of Contents	
Introduction	1
Section II Construction Details	1
Section II-1	1
Section II-2	1
Section II-3	1
Section II-4	1
Section II-5	1
Section II-6	1
Section II-7	1
Section II-8	1
Section II-9	1
Section II-10	1
Section II-11	1
Section II-12	1
Section II-13	1
Section II-14	1
Section II-15	1
Section II-16	1
Section II-17	1
Section II-18	1
Section II-19	1
Section II-20	1
Section II-21	1
Section II-22	1
Section II-23	1
Section II-24	1
Section II-25	1
Section II-26	1
Section II-27	1
Section II-28	1
Section II-29	1
Section II-30	1
Section II-31	1
Section II-32	1
Section II-33	1
Section II-34	1
Section II-35	1
Section II-36	1
Section II-37	1
Section II-38	1
Section II-39	1
Section II-40	1
Section II-41	1
Section II-42	1
Section II-43	1
Section II-44	1
Section II-45	1
Section II-46	1
Section II-47	1
Section II-48	1
Section II-49	1
Section II-50	1
Section II-51	1
Section II-52	1
Section II-53	1
Section II-54	1
Section II-55	1
Section II-56	1
Section II-57	1
Section II-58	1
Section II-59	1
Section II-60	1
Section II-61	1
Section II-62	1
Section II-63	1
Section II-64	1
Section II-65	1
Section II-66	1
Section II-67	1
Section II-68	1
Section II-69	1
Section II-70	1
Section II-71	1
Section II-72	1
Section II-73	1
Section II-74	1
Section II-75	1
Section II-76	1
Section II-77	1
Section II-78	1
Section II-79	1
Section II-80	1
Section II-81	1
Section II-82	1
Section II-83	1
Section II-84	1
Section II-85	1
Section II-86	1
Section II-87	1
Section II-88	1
Section II-89	1
Section II-90	1
Section II-91	1
Section II-92	1
Section II-93	1
Section II-94	1
Section II-95	1
Section II-96	1
Section II-97	1
Section II-98	1
Section II-99	1
Section II-100	1

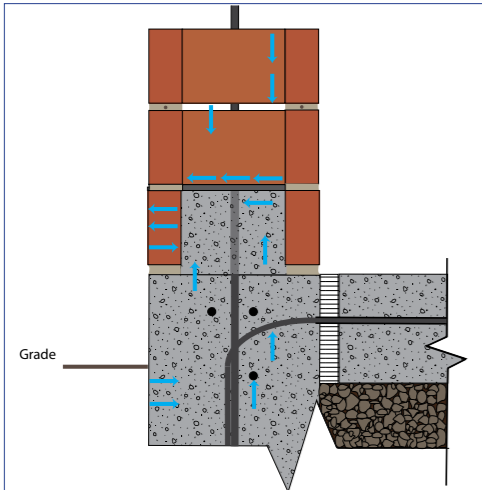

Figure 1. Moisture Movement in a Typical Wall

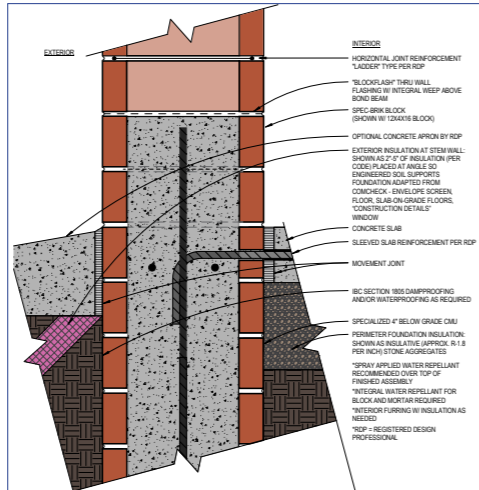

Figure 2. Exterior, Spec-Brik Foundation and Pad

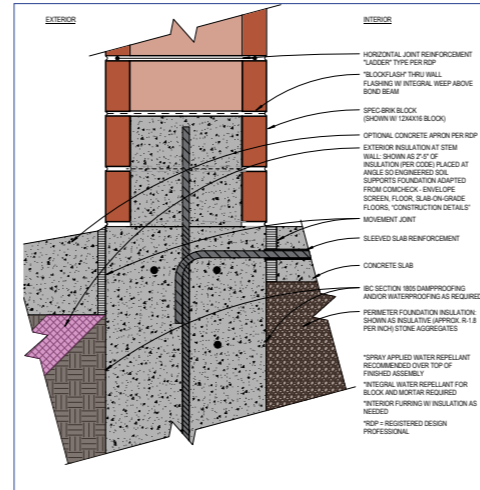

Figure 3. Exterior, Poured Foundation and Pad

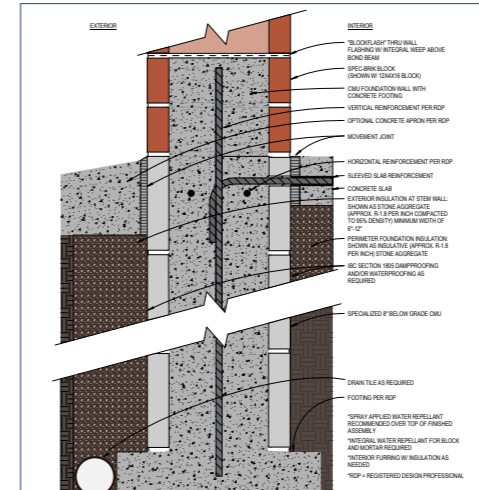

Figure 4. Exterior, CMU Foundation, and Insulative Aggregates

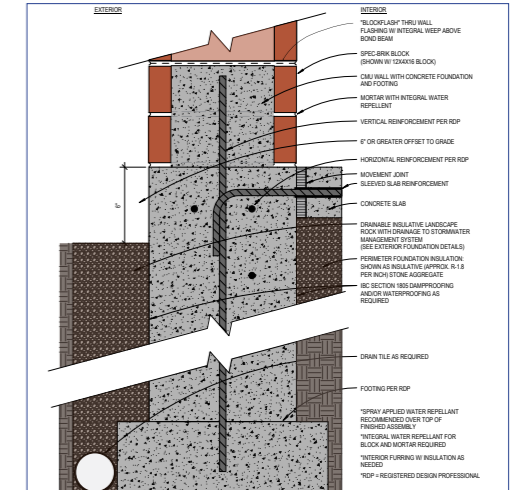

Figure 5. Exterior, Poured Foundation, Pad and Insulative Aggregates

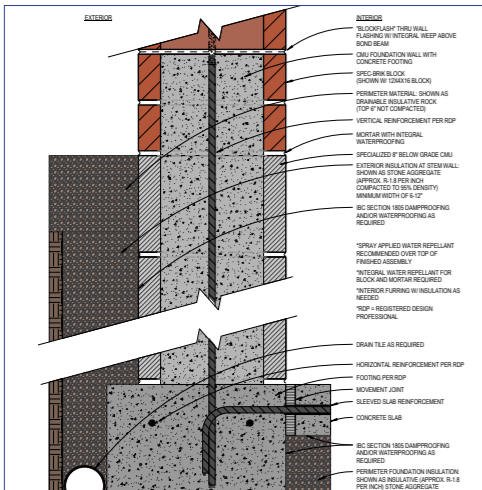

Figure 6. Exterior, Below Grade CMU Wall, and Insulative Aggregates

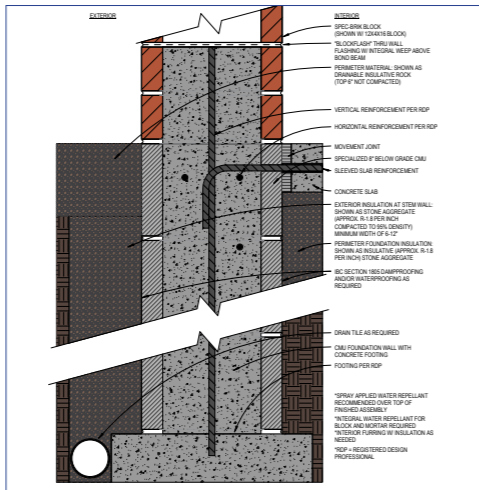

Figure 7. Exterior, CMU Foundation, Insulative Aggregates

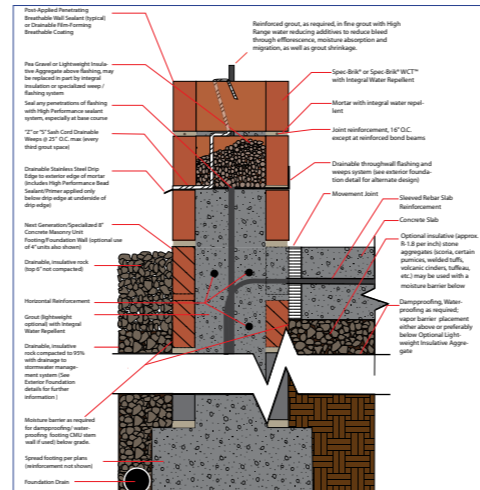

Figure 8. Exterior, Z-Cord Weep, CMU Foundation, Insulative Aggregates

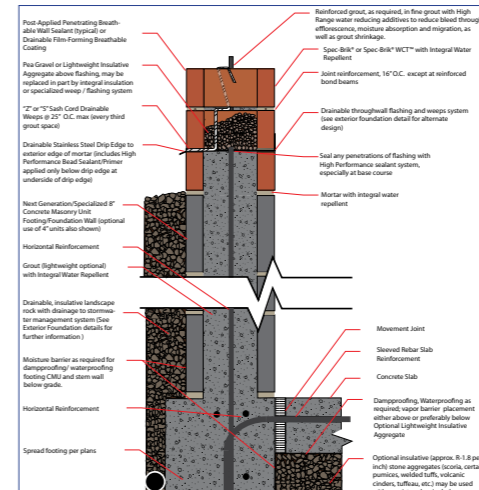

Figure 9. Exterior, Z-Cord Weep, Below Grade CMU Wall

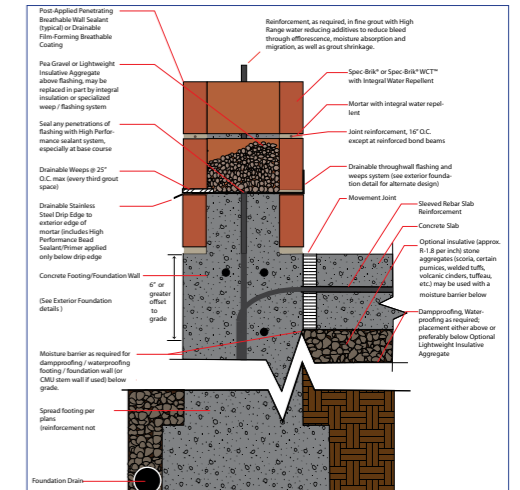

Figure 10. Exterior, Z-Cord Weep, Poured Foundation

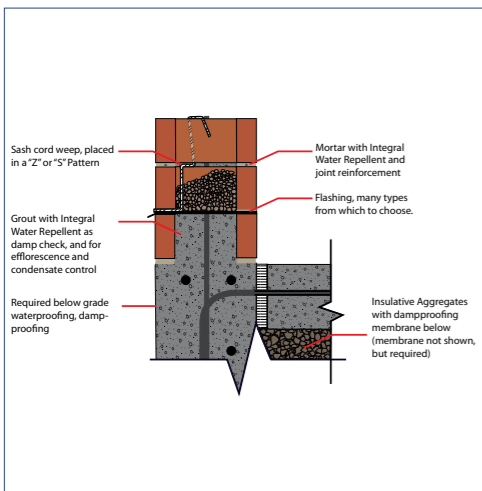

Figure 11. Z-cord flashing detail

Click on drawings to enlarge

Table of Contents	
1.0 Introduction	1.0
2.0 General Notes	2.0
3.0 Foundation and Pad	3.0
4.0 Below-Grade Wall	4.0
5.0 Above-Grade Wall	5.0
6.0 Window and Door	6.0
7.0 Parapet	7.0
8.0 Roof	8.0
9.0 Details	9.0
10.0 Appendix	10.0
11.0 Index	11.0

Foundation and Base of Wall

Figure 1. Water Movement in Typical Wall

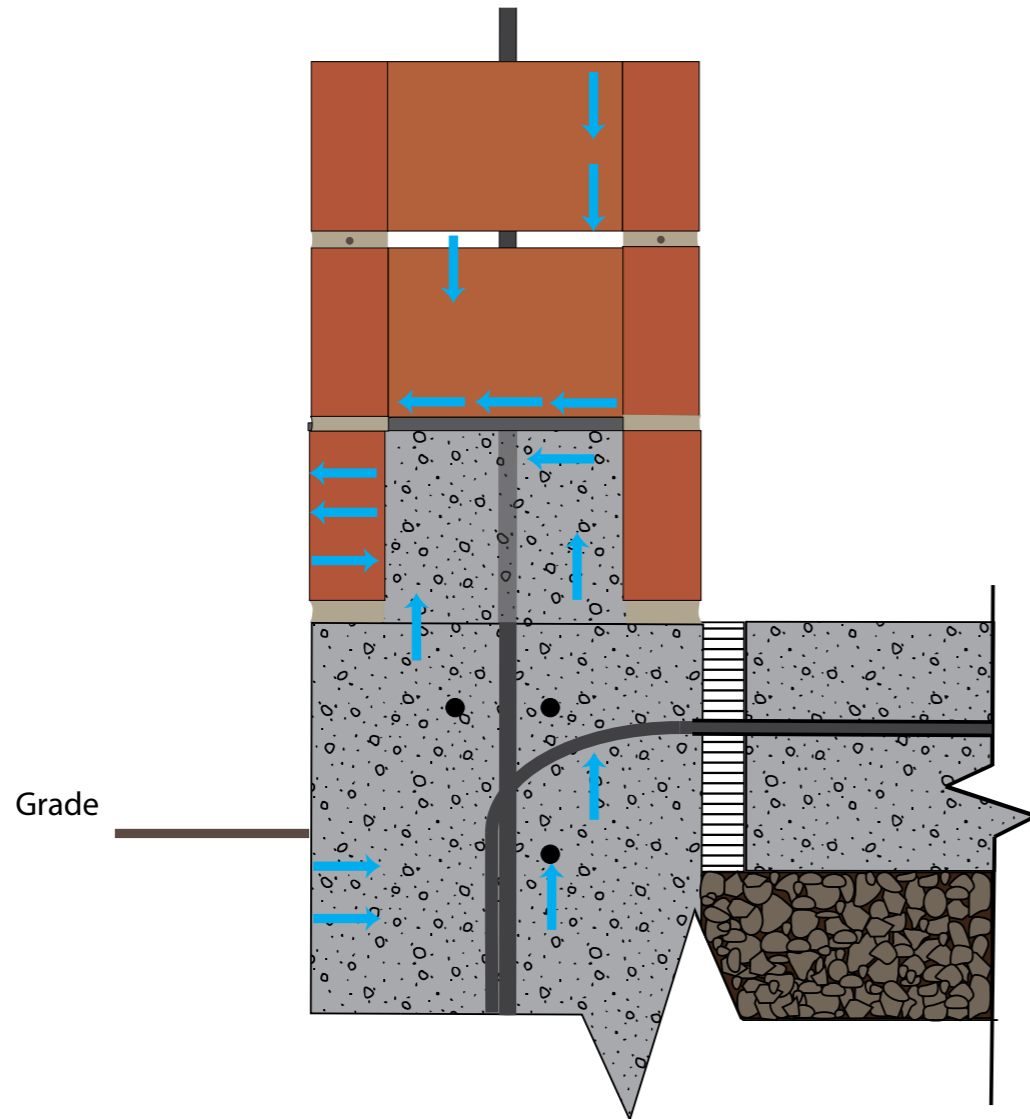

Typical Notes:

1. This illustration shows how absorbed moisture (along with dissolved salts and sulfates) whether from rain, sprinklers, ice/snow, or soil migrates through the area near the base course flashing layer. This is a key area for moisture control through the use of a High Performance sealing and drainage system in this multi-functional area.
2. In order to control moisture penetration from this area, the use of Integral Water Repellent within the mortar, CMU, and grout is very useful, but not always sufficient without the flashing and weep systems that are required by Code. These systems allow the collection and redirection of moisture downward and to the exterior via flashing and weeps.
3. Using an integrated system consisting of proper materials (IWR in the CMU, mortar and grout, and possibly with breathable sealants or breathable, drainable coatings) and a functional drainage system to allow water to exit the wall system is the key to success. Field water intrusion testing can confirm the success of moisture control.

Codes and Standards References

Applicable References are found in Section III.

Table of Contents	
1. Introduction	1
2. General Notes	2
3. Materials	3
4. Construction	4
5. Quality Control	5
6. Maintenance	6
7. Appendix A	7
8. Appendix B	8
9. Appendix C	9
10. Appendix D	10
11. Appendix E	11
12. Appendix F	12
13. Appendix G	13
14. Appendix H	14
15. Appendix I	15
16. Appendix J	16
17. Appendix K	17
18. Appendix L	18
19. Appendix M	19
20. Appendix N	20
21. Appendix O	21
22. Appendix P	22
23. Appendix Q	23
24. Appendix R	24
25. Appendix S	25
26. Appendix T	26
27. Appendix U	27
28. Appendix V	28
29. Appendix W	29
30. Appendix X	30
31. Appendix Y	31
32. Appendix Z	32



Figure 2. Exterior, Spec-Brik Foundation and Pad

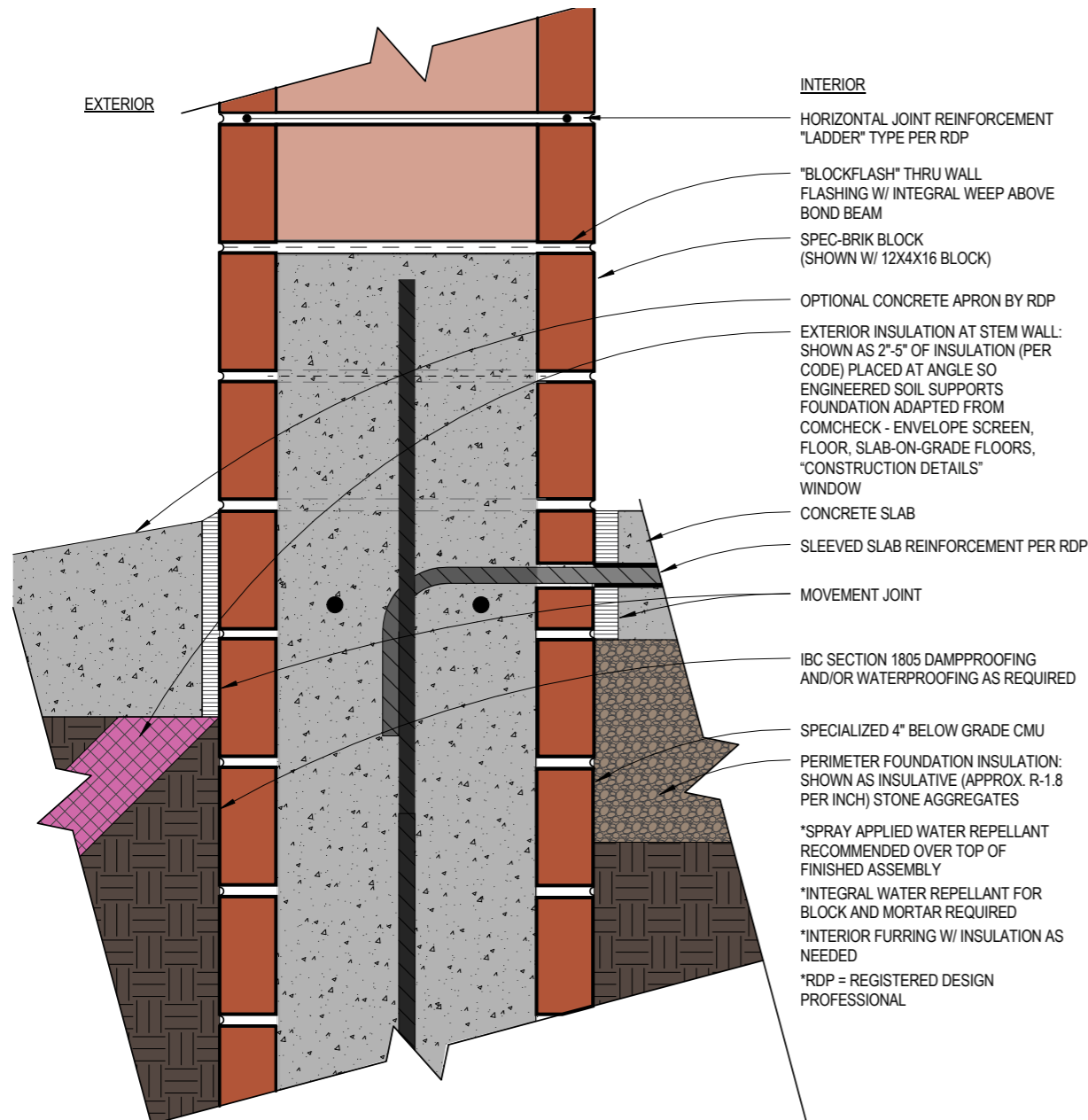

Typical Notes

1. Consult with Structural and/or Geotechnical Engineers for appropriate below-grade insulation material and placement.
2. A tapered (30° from horizontal) 6" zone of free-draining gravel extending from the height of the finished floor to the top of the engineered soil may be substituted for the concrete apron shown.
3. If the zone near the base of wall is to be landscaped, do not place plant life, roots, irrigation, fertilizers or other chemicals within 3 feet of the footing, foundation wall, foundation, and slab. Isolate the footing, foundation and slab from such elements. The height of the soil and nearby draining curbs should be at least 6 inches below top of finished floor to prevent damage from accumulated mulch, and absorption, pooling or flooding of water.
4. Minimum 6" soil / top of finished floor / footing elevation offset. Within this 6" deep offset, a drainable landscape layer of lightweight insulative aggregate may be placed. This in turn can be combined with a minimum 6" - 12" wide 95% compacted lightweight insulative aggregate zone extending down to spread footing with perforated drainage collection pipe at spread footing. The drainage collection pipe leads to a stormwater drainage system (this is depicted in Figure 4).
5. If landscaping is to be used near the structure, maintain a minimum distance of five feet between the vegetation and irrigation from any lightweight insulative aggregate zone. Trees minimum distance 30'.
6. Isolate the zone near the wall from landscape sprinklers or irrigation.

Codes and Standards References

Applicable References are found in Section III.

THE DETAILS PRESENTED IN THIS MANUAL ARE STANDARD DETAILS. DESIGNERS SHOULD MAKE SITE SPECIFIC INVESTIGATIONS TO DETERMINE ACTUAL DESIGN REQUIREMENTS, WHICH MAY VARY.

CPG IS NOT RESPONSIBLE FOR USES OF THIS INFORMATION BY THIRD PARTIES, AND DOES NOT WARRANT THE FITNESS OR SUITABILITY OF THIS INFORMATION FOR ANY PURPOSE. PERSONS MAKING USE OF THIS INFORMATION DO SO AT THEIR OWN RISK.

THESE STANDARD DETAILS ARE MEANT TO ILLUSTRATE GENERAL PRINCIPLES THAT MAY BE HELPFUL, HOWEVER, FINAL DESIGN AND CONSTRUCTION SHOULD BE BASED ON ACTUAL SITE CONDITIONS AND APPLICABLE LOCAL CODE AND STANDARDS. MANY SITE OR LOCAL CONDITIONS MAY REQUIRE SPECIFIC ADDITIONAL DESIGN CONSIDERATIONS. SUCH CONDITIONS MAY INCLUDE SEISMIC ACTIVITY, LOCAL CLIMATE, WIND LOAD AND STORM CONDITIONS (INCLUDING LIKELIHOOD OF TORNADO OR HURRICANE CONDITIONS), SITE SOILS AND DRAINAGE CONSIDERATIONS, AND A VARIETY OF OTHER FACTORS THAT MAY IMPACT BUILDING PERFORMANCE ON A PARTICULAR SITE.



Figure 3. Exterior, Poured Foundation and Pad

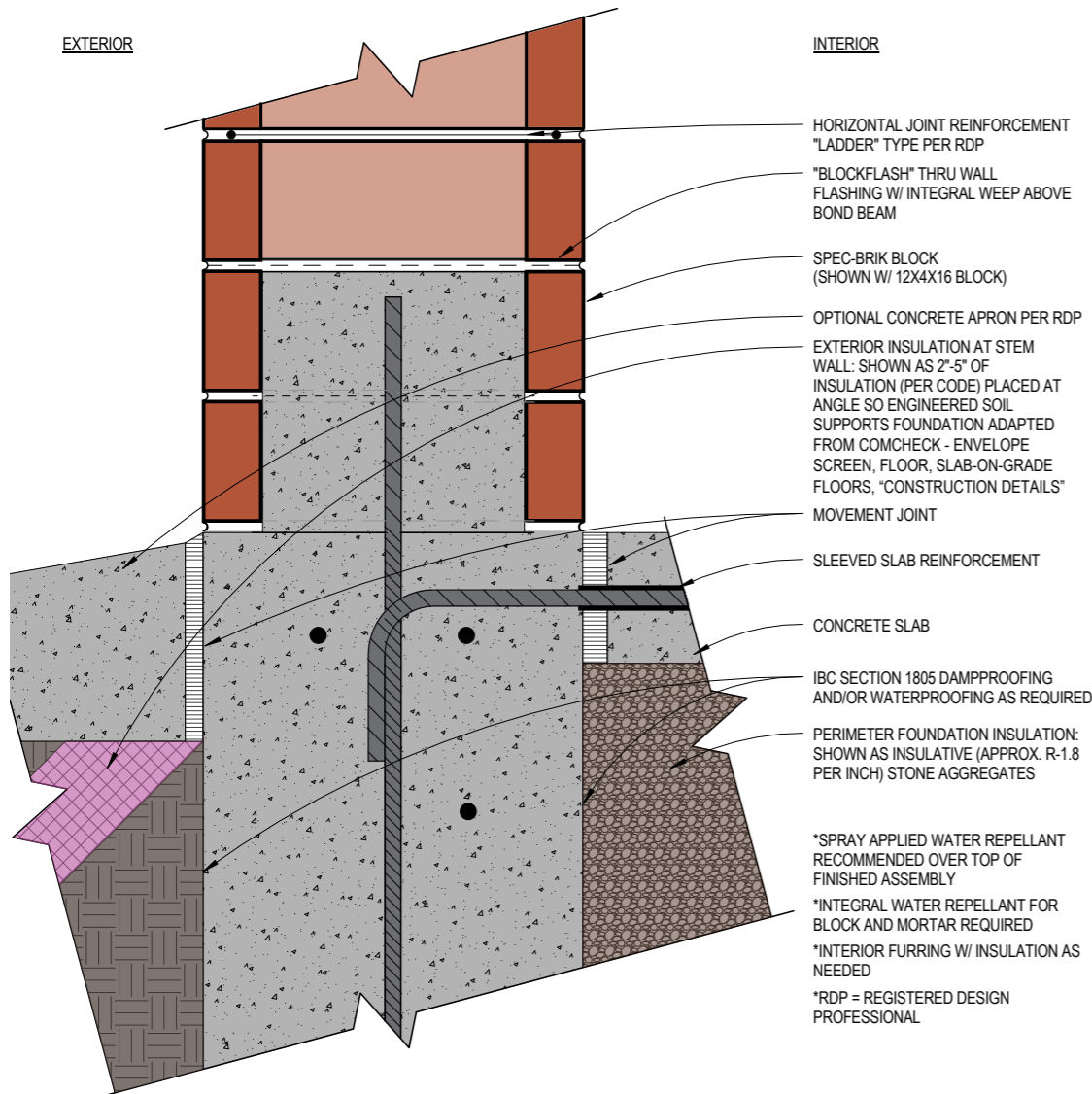

Typical Notes

1. Consult with Structural and/or Geotechnical Engineers for appropriate below-grade insulation material and placement.
2. A tapered (30° from horizontal) 6" zone of free-draining gravel extending from the height of the finished floor to the top of the engineered soil may be substituted for the concrete apron shown.
3. If the zone near the base of wall is to be landscaped, do not place plant life, roots, irrigation, fertilizers or other chemicals within 3 feet of the footing, foundation wall, foundation, and slab. Isolate the footing, foundation and slab from such elements. The height of the soil and nearby draining curbs should be at least 6 inches below top of finished floor to prevent damage from accumulated mulch, and absorption, pooling or flooding of water.
4. Minimum 6" soil / top of finished floor / footing elevation offset. Within this 6" deep offset, a drainable landscape layer of lightweight insulative aggregate may be placed. This in turn can be combined with a minimum 6" - 12" wide 95% compacted lightweight insulative aggregate zone extending down to spread footing with perforated drainage collection pipe at spread footing. The drainage collection pipe leads to a stormwater drainage system (this is depicted in Figure 2A).
5. If landscaping is to be used near the structure, maintain a minimum distance of five feet between the vegetation and irrigation from any lightweight insulative aggregate zone. Trees minimum distance 30'.
6. Isolate the zone near the wall from landscape sprinklers or irrigation.

Codes and Standards References

Applicable References are found in Section III.

THE DETAILS PRESENTED IN THIS MANUAL ARE STANDARD DETAILS. DESIGNERS SHOULD MAKE SITE SPECIFIC INVESTIGATIONS TO DETERMINE ACTUAL DESIGN REQUIREMENTS, WHICH MAY VARY.

CPG IS NOT RESPONSIBLE FOR USES OF THIS INFORMATION BY THIRD PARTIES, AND DOES NOT WARRANT THE FITNESS OR SUITABILITY OF THIS INFORMATION FOR ANY PURPOSE. PERSONS MAKING USE OF THIS INFORMATION DO SO AT THEIR OWN RISK.

THESE STANDARD DETAILS ARE MEANT TO ILLUSTRATE GENERAL PRINCIPLES THAT MAY BE HELPFUL, HOWEVER, FINAL DESIGN AND CONSTRUCTION SHOULD BE BASED ON ACTUAL SITE CONDITIONS AND APPLICABLE LOCAL CODE AND STANDARDS. MANY SITE OR LOCAL CONDITIONS MAY REQUIRE SPECIFIC ADDITIONAL DESIGN CONSIDERATIONS. SUCH CONDITIONS MAY INCLUDE SEISMIC ACTIVITY, LOCAL CLIMATE, WIND LOAD AND STORM CONDITIONS (INCLUDING LIKELIHOOD OF TORNADO OR HURRICANE CONDITIONS), SITE SOILS AND DRAINAGE CONSIDERATIONS, AND A VARIETY OF OTHER FACTORS THAT MAY IMPACT BUILDING PERFORMANCE ON A PARTICULAR SITE.

Table of Contents	
1. Introduction	1
2. General Notes	2
3. Foundation Details	3
4. Wall Details	4
5. Floor Details	5
6. Roof Details	6
7. Exterior Finishes	7
8. Interior Finishes	8
9. Mechanical Details	9
10. Electrical Details	10
11. Plumbing Details	11
12. HVAC Details	12
13. Fire Protection Details	13
14. Security Details	14
15. Accessibility Details	15
16. Sustainability Details	16
17. Appendix	17
18. Index	18



Figure 4. Exterior, CMU Foundation, and Insulative Aggregates

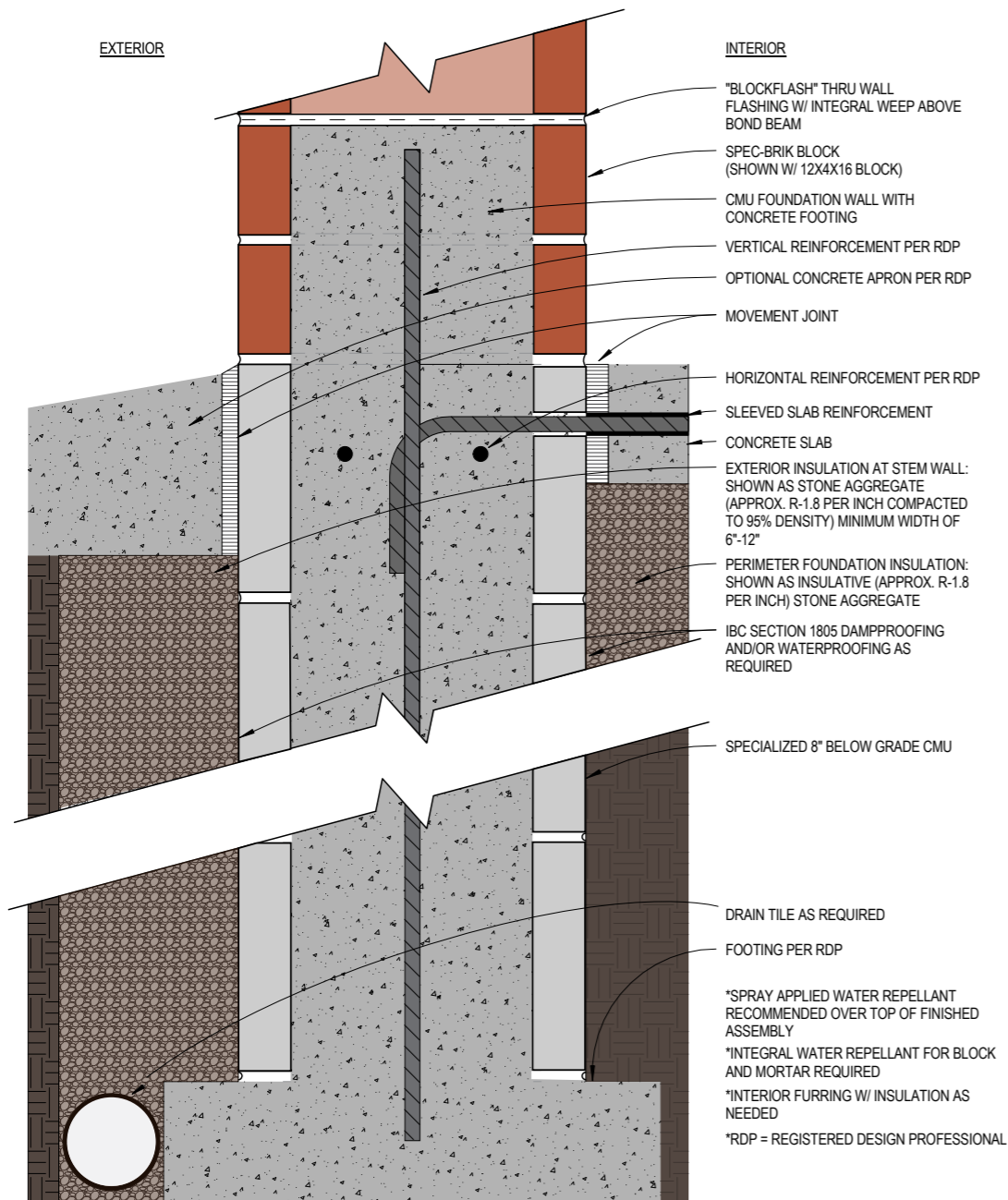

THE DETAILS PRESENTED IN THIS MANUAL ARE STANDARD DETAILS. DESIGNERS SHOULD MAKE SITE SPECIFIC INVESTIGATIONS TO DETERMINE ACTUAL DESIGN REQUIREMENTS, WHICH MAY VARY.

CPG IS NOT RESPONSIBLE FOR USES OF THIS INFORMATION BY THIRD PARTIES, AND DOES NOT WARRANT THE FITNESS OR SUITABILITY OF THIS INFORMATION FOR ANY PURPOSE. PERSONS MAKING USE OF THIS INFORMATION DO SO AT THEIR OWN RISK.

THESE STANDARD DETAILS ARE MEANT TO ILLUSTRATE GENERAL PRINCIPLES THAT MAY BE HELPFUL, HOWEVER, FINAL DESIGN AND CONSTRUCTION SHOULD BE BASED ON ACTUAL SITE CONDITIONS AND APPLICABLE LOCAL CODE AND STANDARDS. MANY SITE OR LOCAL CONDITIONS MAY REQUIRE SPECIFIC ADDITIONAL DESIGN CONSIDERATIONS. SUCH CONDITIONS MAY INCLUDE SEISMIC ACTIVITY, LOCAL CLIMATE, WIND LOAD AND STORM CONDITIONS (INCLUDING LIKELIHOOD OF TORNADO OR HURRICANE CONDITIONS), SITE SOILS AND DRAINAGE CONSIDERATIONS, AND A VARIETY OF OTHER FACTORS THAT MAY IMPACT BUILDING PERFORMANCE ON A PARTICULAR SITE.

Typical Notes

1. Generally a damp-check needs be placed above the top of the dampproofing or waterproofing for foundation walls, basement walls, or foundations. For below-grade masonry basement walls an additional damp check at the masonry starting course and above the damproofing or waterproofing for slabs and floors will further control moisture. An above-grade masonry course with flashing also performs as a damp-check Use Integral Water Repellent (IWR) in the masonry. Some exceptions may apply such as for California shear wall testing.
2. Request evidence in writing of, or special inspection for, adequate head joint mortar bond to IWR-containing CMU for Properties-based mortars.
3. If traditional flashing and weep methods are used, drip edge may be omitted if drainable flashing is terminated at or beyond tooled mortar surface, and assuming mortar contains IWR. There are many flashing systems from which to choose including those with minimal mortar penetration. Drainable weeps (such as non-biodegradable, durable sash cord also allowing optional Z or S pattern) and/or vents are still necessary. As an example, cotton sash cord would be expected to degrade while nylon would be expected to be durable. Flashing, drip edges and weeps are sometimes omitted within single wythe barrier wall systems except as otherwise required by Code or Plans.

Field water intrusion testing can confirm the success of moisture control.

4. Horizontal Reinforcement placement below grade level is important. See Plans for reinforcement placement and details.
5. Single-wythe walls are self-covering and therefore especially rely upon a “belt-and-suspenders” approach for moisture control. As a result, designers should use a comprehensive approach that may include flashing and weeps, IWR, post-applied moisture control means and measures, High Performance Sealant systems, movement joints, damp-checks, crack control, thermal bridging/condensate control, as well as soil elevation offsets, drainage offsets, and below-grade damp proofing/water proofing – including alkali, salt, and sulfate resistance.
6. If the zone near the above-grade wall or foundation wall is to be landscaped, do not place plant life, roots, irrigation, fertilizers or other chemicals within 3 feet of the above-grade wall or foundation wall. Isolate the above-grade wall, foundation wall, footing, foundation, and slab from such elements.
7. There are many aesthetic options to utilize a minimum 6” - 12” wide 95% compacted lightweight insulative aggregate zone extending down to the spread footing with a foundation drain. The drainage collection pipe leads to a stormwater drainage/management system.

Codes and Standards References

Applicable References are found in Section III.



Figure 5. Exterior, Poured Foundation, Pad and Insulative Aggregates

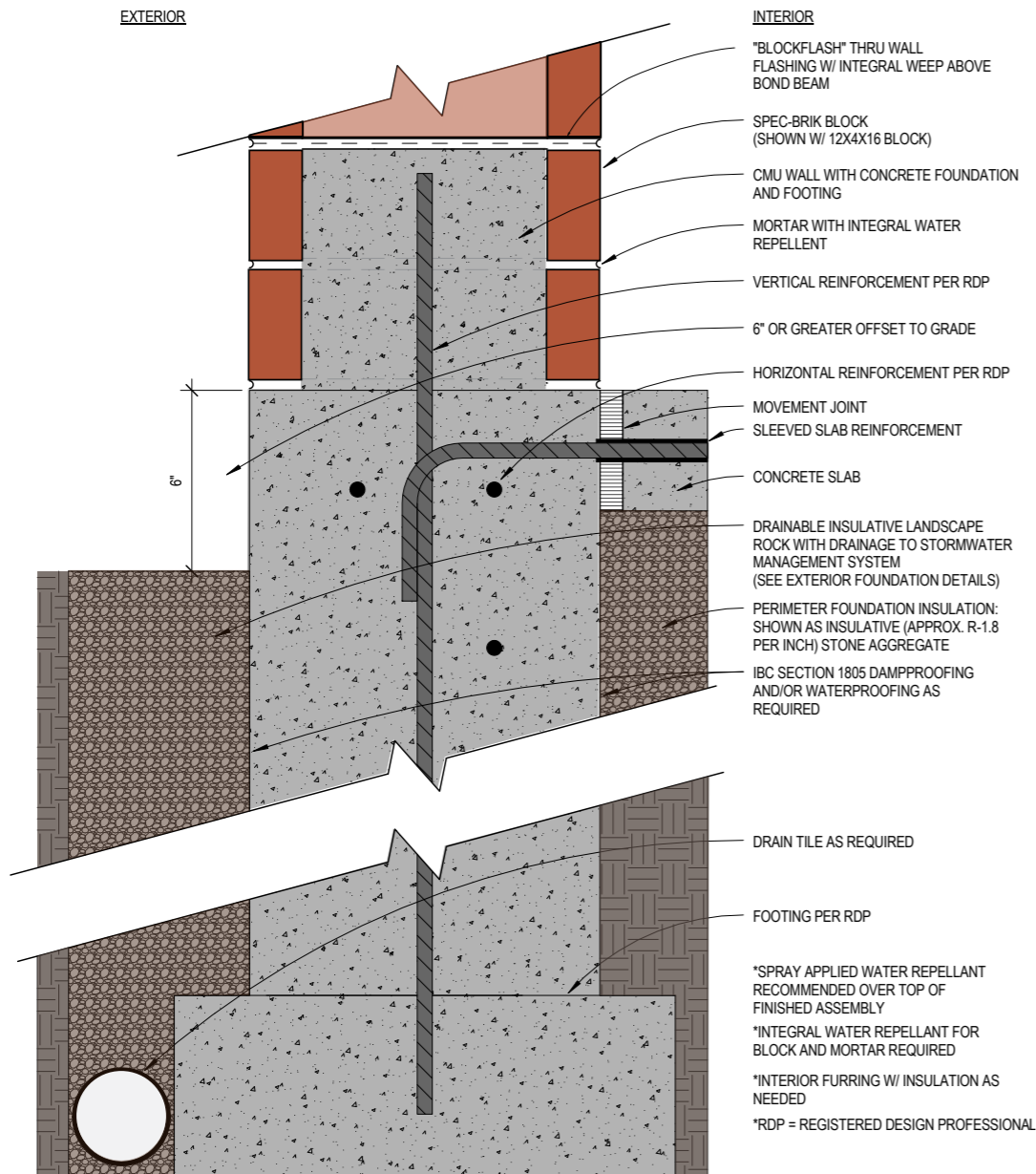

THE DETAILS PRESENTED IN THIS MANUAL ARE STANDARD DETAILS. DESIGNERS SHOULD MAKE SITE SPECIFIC INVESTIGATIONS TO DETERMINE ACTUAL DESIGN REQUIREMENTS, WHICH MAY VARY.

CPG IS NOT RESPONSIBLE FOR USES OF THIS INFORMATION BY THIRD PARTIES, AND DOES NOT WARRANT THE FITNESS OR SUITABILITY OF THIS INFORMATION FOR ANY PURPOSE. PERSONS MAKING USE OF THIS INFORMATION DO SO AT THEIR OWN RISK.

THESE STANDARD DETAILS ARE MEANT TO ILLUSTRATE GENERAL PRINCIPLES THAT MAY BE HELPFUL, HOWEVER, FINAL DESIGN AND CONSTRUCTION SHOULD BE BASED ON ACTUAL SITE CONDITIONS AND APPLICABLE LOCAL CODE AND STANDARDS. MANY SITE OR LOCAL CONDITIONS MAY REQUIRE SPECIFIC ADDITIONAL DESIGN CONSIDERATIONS. SUCH CONDITIONS MAY INCLUDE SEISMIC ACTIVITY, LOCAL CLIMATE, WIND LOAD AND STORM CONDITIONS (INCLUDING LIKELIHOOD OF TORNADO OR HURRICANE CONDITIONS), SITE SOILS AND DRAINAGE CONSIDERATIONS, AND A VARIETY OF OTHER FACTORS THAT MAY IMPACT BUILDING PERFORMANCE ON A PARTICULAR SITE.

Typical Notes

- Generally a damp-check needs be placed above the top of the dampproofing or waterproofing for foundation walls, basement walls, or foundations. For below-grade masonry basement walls an additional damp check at the masonry starting course and above the damprooing or waterproofing for slabs and floors will further control moisture. An above-grade masonry course with flashing also performs as a damp-check Use Integral Water Repellent (IWR) in the masonry. Some exceptions may apply such as for California shear wall testing.
 - Request evidence in writing of, or special inspection for, adequate head joint mortar bond to IWR-containing CMU for Properties-based mortars.
 - If traditional flashing and weep methods are used, drip edge may be omitted if drainable flashing is terminated at or beyond tooled mortar surface, and assuming mortar contains IWR. There are many flashing systems from which to choose including those with minimal mortar penetration. Drainable weeps (such as non-biodegradable, durable sash cord also allowing optional Z or S pattern) and/or vents are still necessary. As an example, cotton sash cord would be expected to degrade while nylon would be expected to be durable. Flashing, drip edges and weeps are sometimes omitted within single wythe barrier wall systems except as otherwise required by Code or Plans.
- Field water intrusion testing can confirm the success of moisture control.**
- Horizontal Reinforcement placement below grade level is important. See Plans for reinforcement placement and details.
 - Single-wythe walls are self-covering and therefore especially rely upon a "belt-and-suspenders" approach for moisture control. As a result, designers should use a comprehensive approach that may include flashing and weeps, IWR, post-applied moisture control means and measures, High Performance Sealant systems, movement joints, damp-checks, crack control, thermal bridging/condensate control, as well as soil elevation offsets, drainage offsets, and below-grade damp proofing/water proofing – including alkali, salt, and sulfate resistance.
 - If the zone near the above-grade wall or foundation wall is to be landscaped, do not place plant life, roots, irrigation, fertilizers or other chemicals within 3 feet of the above-grade wall or foundation wall. Isolate the above-grade wall, foundation wall, footing, foundation, and slab from such elements.
 - There are many aesthetic options to utilize a minimum 6" - 12" wide 95% compacted lightweight insulative aggregate zone extending down to the spread footing with a foundation drain. The drainage collection pipe leads to a stormwater drainage/management system.

Codes and Standards References

Applicable References are found in Section III.



Figure 6. Exterior, Below Grade CMU Wall, and Insulative Aggregates

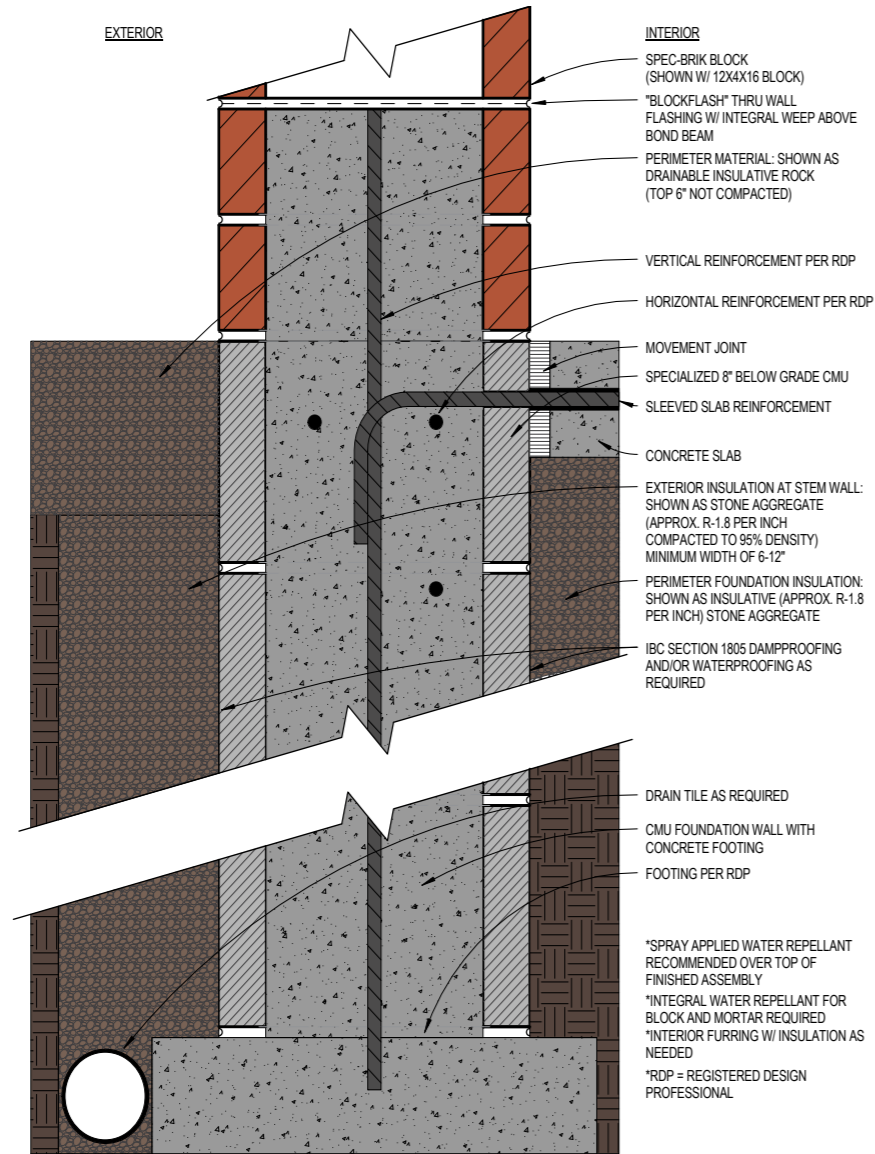

THE DETAILS PRESENTED IN THIS MANUAL ARE STANDARD DETAILS. DESIGNERS SHOULD MAKE SITE SPECIFIC INVESTIGATIONS TO DETERMINE ACTUAL DESIGN REQUIREMENTS, WHICH MAY VARY.

CPG IS NOT RESPONSIBLE FOR USES OF THIS INFORMATION BY THIRD PARTIES, AND DOES NOT WARRANT THE FITNESS OR SUITABILITY OF THIS INFORMATION FOR ANY PURPOSE. PERSONS MAKING USE OF THIS INFORMATION DO SO AT THEIR OWN RISK.

THESE STANDARD DETAILS ARE MEANT TO ILLUSTRATE GENERAL PRINCIPLES THAT MAY BE HELPFUL, HOWEVER, FINAL DESIGN AND CONSTRUCTION SHOULD BE BASED ON ACTUAL SITE CONDITIONS AND APPLICABLE LOCAL CODE AND STANDARDS. MANY SITE OR LOCAL CONDITIONS MAY REQUIRE SPECIFIC ADDITIONAL DESIGN CONSIDERATIONS. SUCH CONDITIONS MAY INCLUDE SEISMIC ACTIVITY, LOCAL CLIMATE, WIND LOAD AND STORM CONDITIONS (INCLUDING LIKELIHOOD OF TORNADO OR HURRICANE CONDITIONS), SITE SOILS AND DRAINAGE CONSIDERATIONS, AND A VARIETY OF OTHER FACTORS THAT MAY IMPACT BUILDING PERFORMANCE ON A PARTICULAR SITE.

Typical Notes

- Generally a damp-check needs be placed above the top of the dampproofing or waterproofing for foundation walls, basement walls, or foundations. For below-grade masonry basement walls an additional damp check at the masonry starting course and above the dampproofing or waterproofing for slabs and floors will further control moisture. An above-grade masonry course with flashing also performs as a damp-check Use Integral Water Repellent (IWR) in the masonry. Some exceptions may apply such as for California shear wall testing.
 - Request evidence in writing of, or special inspection for, adequate head joint mortar bond to IWR-containing CMU for Properties-based mortars.
 - If traditional flashing and weep methods are used, drip edge may be omitted if drainable flashing is terminated at or beyond tooled mortar surface, and assuming mortar contains IWR. There are many flashing systems from which to choose including those with minimal mortar penetration. Drainable weeps (such as non-biodegradable, durable sash cord also allowing optional Z or S pattern) and/or vents are still necessary. As an example, cotton sash cord would be expected to degrade while nylon would be expected to be durable. Flashing, drip edges and weeps are sometimes omitted within single wythe barrier wall systems except as otherwise required by Code or Plans.
- Field water intrusion testing can confirm the success of moisture control.**
- Horizontal Reinforcement placement below grade level is important. See Plans for reinforcement placement and details.
 - Single-wythe walls are self-covering and therefore especially rely upon a "belt-and-suspenders" approach for moisture control. As a result, designers should use a comprehensive approach that may include flashing and weeps, IWR, post-applied moisture control means and measures, High Performance Sealant systems, movement joints, damp-checks, crack control, thermal bridging/condensate control, as well as soil elevation offsets, drainage offsets, and below-grade damp proofing/water proofing – including alkali, salt, and sulfate resistance.
 - If the zone near the above-grade wall or foundation wall is to be landscaped, do not place plant life, roots, irrigation, fertilizers or other chemicals within 3 feet of the above-grade wall or foundation wall. Isolate the above-grade wall, foundation wall, footing, foundation, and slab from such elements.
 - There are many aesthetic options to utilize a minimum 6" - 12" wide 95% compacted lightweight insulative aggregate zone extending down to the spread footing with a foundation drain. The drainage collection pipe leads to a stormwater drainage/management system.

Codes and Standards References

Applicable References are found in Section III.



Figure 7. Exterior, CMU Foundation, and Insulative Aggregates

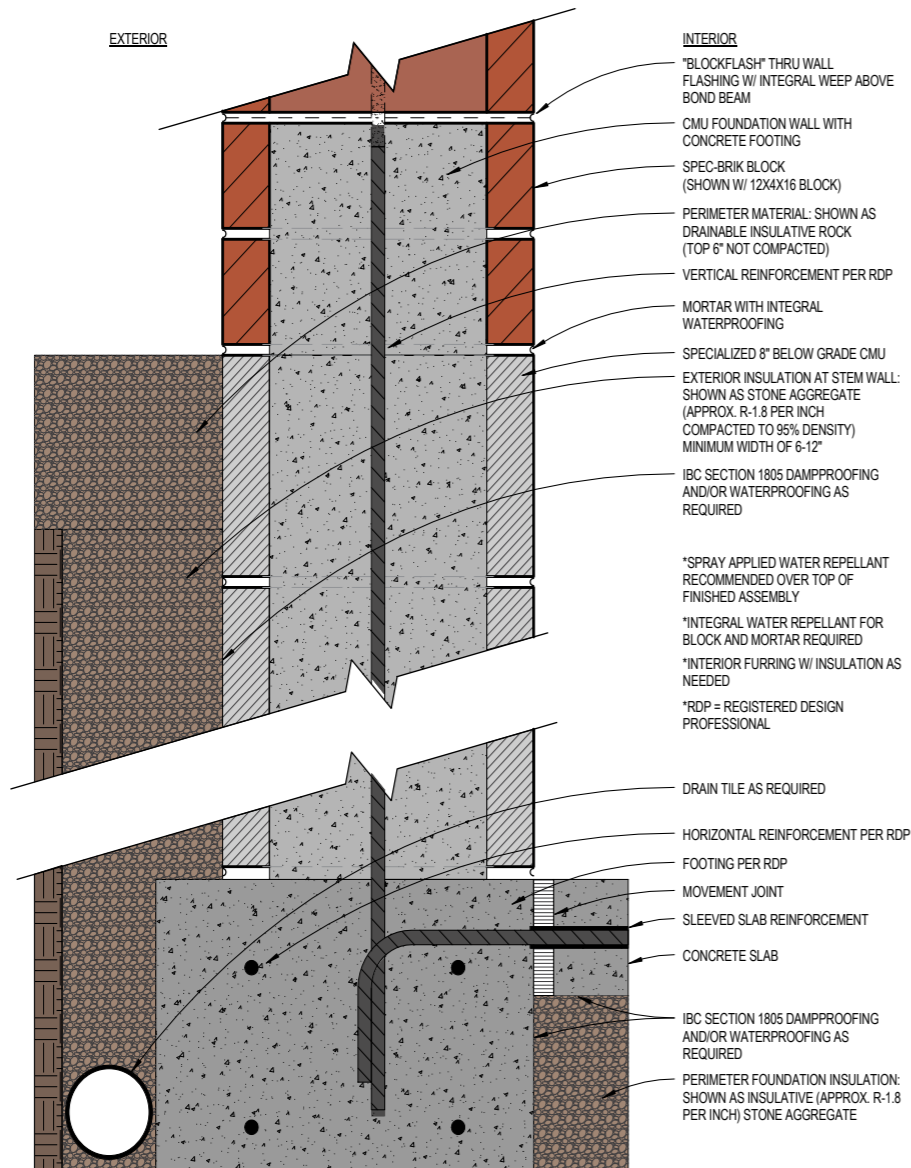

THE DETAILS PRESENTED IN THIS MANUAL ARE STANDARD DETAILS. DESIGNERS SHOULD MAKE SITE SPECIFIC INVESTIGATIONS TO DETERMINE ACTUAL DESIGN REQUIREMENTS, WHICH MAY VARY.

CPG IS NOT RESPONSIBLE FOR USES OF THIS INFORMATION BY THIRD PARTIES, AND DOES NOT WARRANT THE FITNESS OR SUITABILITY OF THIS INFORMATION FOR ANY PURPOSE. PERSONS MAKING USE OF THIS INFORMATION DO SO AT THEIR OWN RISK.

THESE STANDARD DETAILS ARE MEANT TO ILLUSTRATE GENERAL PRINCIPLES THAT MAY BE HELPFUL, HOWEVER, FINAL DESIGN AND CONSTRUCTION SHOULD BE BASED ON ACTUAL SITE CONDITIONS AND APPLICABLE LOCAL CODE AND STANDARDS. MANY SITE OR LOCAL CONDITIONS MAY REQUIRE SPECIFIC ADDITIONAL DESIGN CONSIDERATIONS. SUCH CONDITIONS MAY INCLUDE SEISMIC ACTIVITY, LOCAL CLIMATE, WIND LOAD AND STORM CONDITIONS (INCLUDING LIKELIHOOD OF TORNADO OR HURRICANE CONDITIONS), SITE SOILS AND DRAINAGE CONSIDERATIONS, AND A VARIETY OF OTHER FACTORS THAT MAY IMPACT BUILDING PERFORMANCE ON A PARTICULAR SITE.

Typical Notes

1. Generally a damp-check needs be placed above the top of the dampproofing or waterproofing for foundation walls, basement walls, or foundations. For below-grade masonry basement walls an additional damp check at the masonry starting course and above the dampproofing or waterproofing for slabs and floors will further control moisture. An above-grade masonry course with flashing also performs as a damp-check Use Integral Water Repellent (IWR) in the masonry. Some exceptions may apply such as for California shear wall testing.
2. Request evidence in writing of, or special inspection for, adequate head joint mortar bond to IWR-containing CMU for Properties-based mortars.
3. If traditional flashing and weep methods are used, drip edge may be omitted if drainable flashing is terminated at or beyond tooled mortar surface, and assuming mortar contains IWR. There are many flashing systems from which to choose including those with minimal mortar penetration. Drainable weeps (such as non-biodegradable, durable sash cord also allowing optional Z or S pattern) and/or vents are still necessary. As an example, cotton sash cord would be expected to degrade while nylon would be expected to be durable. Flashing, drip edges and weeps are sometimes omitted within single wythe barrier wall systems except as otherwise required by Code or Plans.

Field water intrusion testing can confirm the success of moisture control.

4. Horizontal Reinforcement placement below grade level is important. See Plans for reinforcement placement and details.
5. Single-wythe walls are self-covering and therefore especially rely upon a "belt-and-suspenders" approach for moisture control. As a result, designers should use a comprehensive approach that may include flashing and weeps, IWR, post-applied moisture control means and measures, High Performance Sealant systems, movement joints, damp-checks, crack control, thermal bridging/condensate control, as well as soil elevation offsets, drainage offsets, and below-grade damp proofing/water proofing – including alkali, salt, and sulfate resistance.
6. If the zone near the above-grade wall or foundation wall is to be landscaped, do not place plant life, roots, irrigation, fertilizers or other chemicals within 3 feet of the above-grade wall or foundation wall. Isolate the above-grade wall, foundation wall, footing, foundation, and slab from such elements.
7. There are many aesthetic options to utilize a minimum 6" - 12" wide 95% compacted light-weight insulative aggregate zone extending down to the spread footing with a foundation drain. The drainage collection pipe leads to a stormwater drainage/management system.

Codes and Standards References

Applicable References are found in Section III.



Figure 8. Exterior, Z-Cord Weep, CMU Foundation, Insulative Aggregates

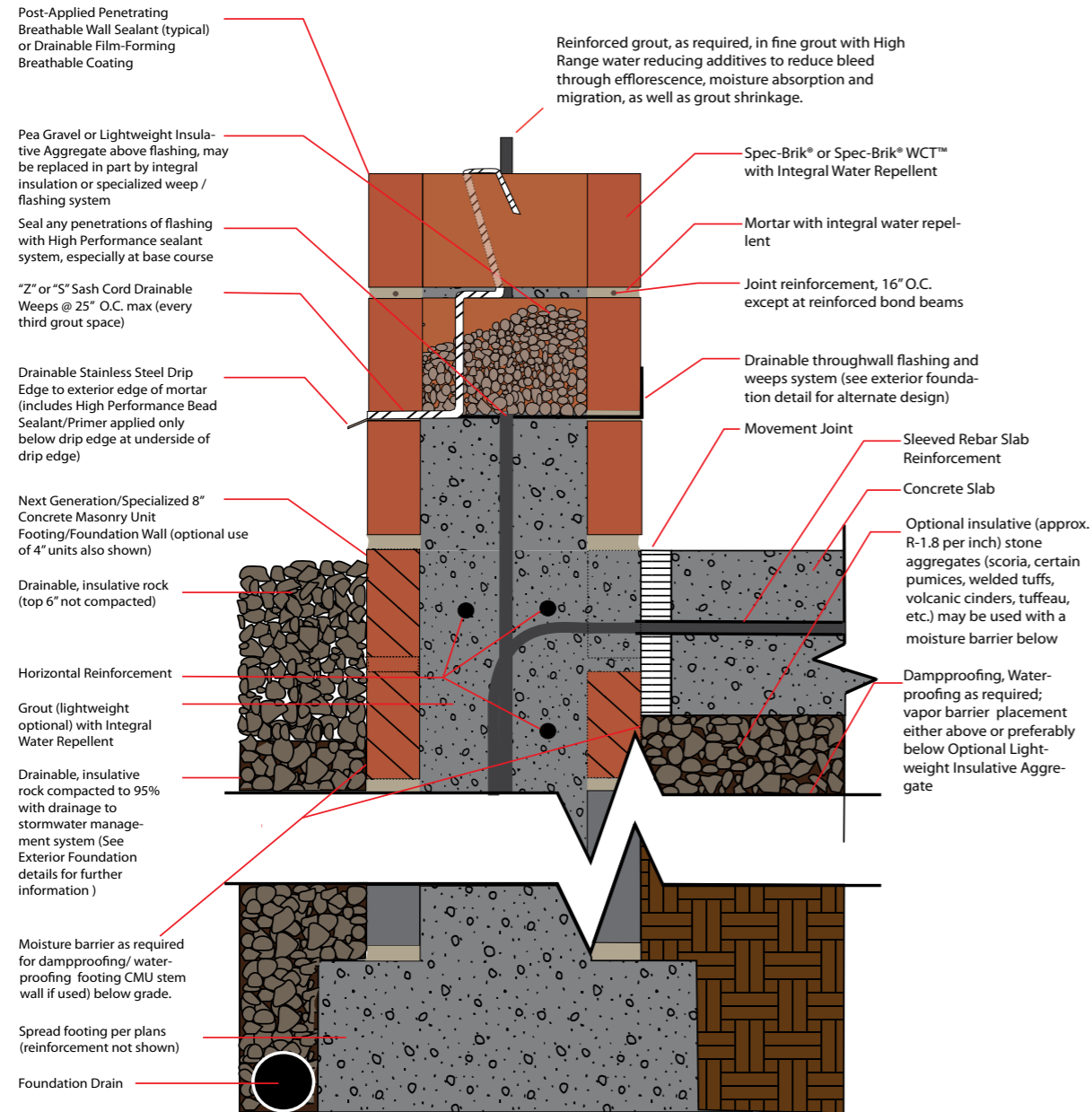

Typical Notes:

1. Generally a damp-check needs to be placed above the top of the dampproofing or waterproofing for foundation walls or foundations and above the dampproofing or waterproofing for floors. A masonry course with flashing also performs as a damp-check Use Integral Water Repellent (IWR) in the masonry.
2. Film-forming Breathable Exterior Coatings must allow flashing, weeps, vents, etc. to drain redirected moisture to the exterior. Testing that these drainage systems are properly functioning after application of the coatings is advised.
3. California projects, or other projects where compliance to vertical wall shear testing is required, may use alternate moisture control techniques (omit IWR within CMU; use IWR within mortar; use post-applied breathable penetrating sealants incorporating 2-stage zoned application techniques or drainable film forming coatings; use High Range Water Reducer in grout).
4. Request evidence in writing of adequate head joint mortar bond to IWR-containing CMU for Properties-based mortars.
5. Drip edge may be omitted if drainable flashing is terminated at or beyond tooled mortar surface, and assuming mortar contains IWR. There are many flashing systems from which to choose. Drainable weeps and/or vents (also allowing optional Z or S pattern) are still necessary.
6. Joint Reinforcement requires minimum 6" lap splices and other connections even for non-load bearing elements. See Plans for joint reinforcement lap schedule or details.
7. Assume single wythe walls are self-covering and therefore especially rely upon belt-and-suspenders approach. Flashing and weeps, IWR, post-applied moisture control means and measures, High Performance Sealant systems, movement joints, damp-checks, crack control, thermal bridging/condensate control, as well as soil elevation offsets and below-grade dampproofing / water proofing – including alkali, salt, and sulfate resistance should be each considered. Field water intrusion testing can confirm the success of moisture control.

Codes and Standards References

Applicable References are found in Section III.

THE DETAILS PRESENTED IN THIS MANUAL ARE STANDARD DETAILS. DESIGNERS SHOULD MAKE SITE SPECIFIC INVESTIGATIONS TO DETERMINE ACTUAL DESIGN REQUIREMENTS, WHICH MAY VARY.

CPG IS NOT RESPONSIBLE FOR USES OF THIS INFORMATION BY THIRD PARTIES, AND DOES NOT WARRANT THE FITNESS OR SUITABILITY OF THIS INFORMATION FOR ANY PURPOSE. PERSONS MAKING USE OF THIS INFORMATION DO SO AT THEIR OWN RISK.

THESE STANDARD DETAILS ARE MEANT TO ILLUSTRATE GENERAL PRINCIPLES THAT MAY BE HELPFUL, HOWEVER, FINAL DESIGN AND CONSTRUCTION SHOULD BE BASED ON ACTUAL SITE CONDITIONS AND APPLICABLE LOCAL CODE AND STANDARDS. MANY SITE OR LOCAL CONDITIONS MAY REQUIRE SPECIFIC ADDITIONAL DESIGN CONSIDERATIONS. SUCH CONDITIONS MAY INCLUDE SEISMIC ACTIVITY, LOCAL CLIMATE, WIND LOAD AND STORM CONDITIONS (INCLUDING LIKELIHOOD OF TORNADO OR HURRICANE CONDITIONS), SITE SOILS AND DRAINAGE CONSIDERATIONS, AND A VARIETY OF OTHER FACTORS THAT MAY IMPACT BUILDING PERFORMANCE ON A PARTICULAR SITE.



Figure 9. Exterior, Z-Cord Weep, Below Grade CMU

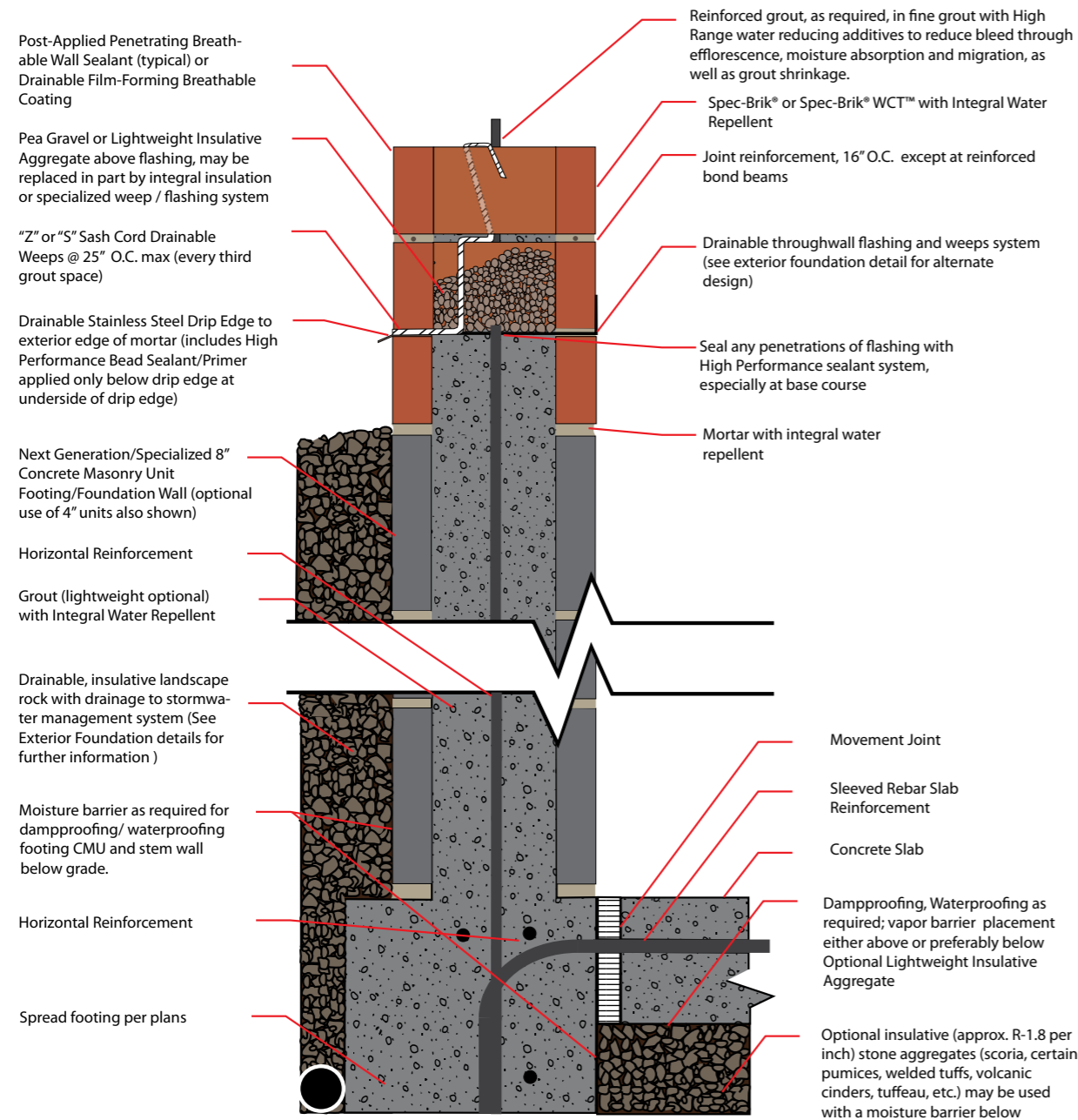

Typical Notes:

1. Generally a damp-check needs be placed above the top of the dampproofing or waterproofing for foundation walls, basement walls, or foundations. For below-grade masonry basement walls an additional damp check at the masonry starting course and above the dampproofing or waterproofing for slabs and floors will further control moisture. An above-grade masonry course with flashing also performs as a damp-check. Use Integral Water Repellent (IWR) in the masonry. Some exceptions may apply such as for California shear wall testing.
2. Film-forming Breathable Exterior Coatings must allow flashing, weeps, vents, etc. to drain redirected moisture to the exterior. Testing that these drainage systems are properly functioning after application of the coatings is advised.
3. California projects, or other projects where compliance to vertical wall shear testing is required, may use alternate moisture control techniques (omit IWR within CMU; use IWR within mortar; use post-applied breathable penetrating sealants incorporating 2-stage zoned application techniques or drainable film forming coatings; use High Range Water Reducer in grout).
4. Request evidence in writing of or special inspect for adequate head joint mortar bond to IWR-containing CMU for Properties-based mortars.
5. Drip edge may be omitted if drainable flashing is terminated at or beyond tooled mortar surface, and assuming mortar contains IWR. There are many flashing systems from which to choose including those with minimal mortar penetration. Drainable weeps (or non-biodegradable, sustainable sash cord also allowing optional Z or S pattern) and/or vents are still necessary. Flashing, drip edges and weeps are assumed omitted within single wythe barrier wall systems except as otherwise required such as by Code or Plans.
6. Horizontal Reinforcement placement below grade level is important. See Plans for reinforcement placement and details.
7. Single wythe walls are self-covering and therefore especially rely upon a "belt-and-suspenders" approach. As a result, designers should consider use of complimentary approaches, including Flashing and weeps, Integral Water Repellent, post-applied moisture control means and measures, High Performance Sealant systems, movement joints, damp-checks, crack control, thermal bridging/condensate control, as well as soil elevation offsets, drainage offsets, and below-grade damp proofing / water proofing – including alkali, salt, and sulfate resistance. Field water intrusion testing can confirm the success of moisture control.
8. If the zone near the above-grade wall or foundation wall is to be landscaped, do not place plant life, roots, irrigation, fertilizers or other chemicals within 3 feet of the above-grade wall or foundation wall. Isolate the above-grade wall, foundation wall, footing, foundation, and slab from such elements.
9. There are many aesthetic options to utilize a minimum 6" - 12" wide 95% compacted lightweight insulative aggregate zone extending down to the spread footing with a foundation drain. The drainage collection pipe leads to a storm water management system.

Codes and Standards References

Applicable References are found in Section III.

THE DETAILS PRESENTED IN THIS MANUAL ARE STANDARD DETAILS. DESIGNERS SHOULD MAKE SITE SPECIFIC INVESTIGATIONS TO DETERMINE ACTUAL DESIGN REQUIREMENTS, WHICH MAY VARY.

CPG IS NOT RESPONSIBLE FOR USES OF THIS INFORMATION BY THIRD PARTIES, AND DOES NOT WARRANT THE FITNESS OR SUITABILITY OF THIS INFORMATION FOR ANY PURPOSE. PERSONS MAKING USE OF THIS INFORMATION DO SO AT THEIR OWN RISK.

THESE STANDARD DETAILS ARE MEANT TO ILLUSTRATE GENERAL PRINCIPLES THAT MAY BE HELPFUL, HOWEVER, FINAL DESIGN AND CONSTRUCTION SHOULD BE BASED ON ACTUAL SITE CONDITIONS AND APPLICABLE LOCAL CODE AND STANDARDS. MANY SITE OR LOCAL CONDITIONS MAY REQUIRE SPECIFIC ADDITIONAL DESIGN CONSIDERATIONS. SUCH CONDITIONS MAY INCLUDE SEISMIC ACTIVITY, LOCAL CLIMATE, WIND LOAD AND STORM CONDITIONS (INCLUDING LIKELIHOOD OF TORNADO OR HURRICANE CONDITIONS), SITE SOILS AND DRAINAGE CONSIDERATIONS, AND A VARIETY OF OTHER FACTORS THAT MAY IMPACT BUILDING PERFORMANCE ON A PARTICULAR SITE.



Figure 10. Exterior, Z-Cord Weep, Poured Foundation

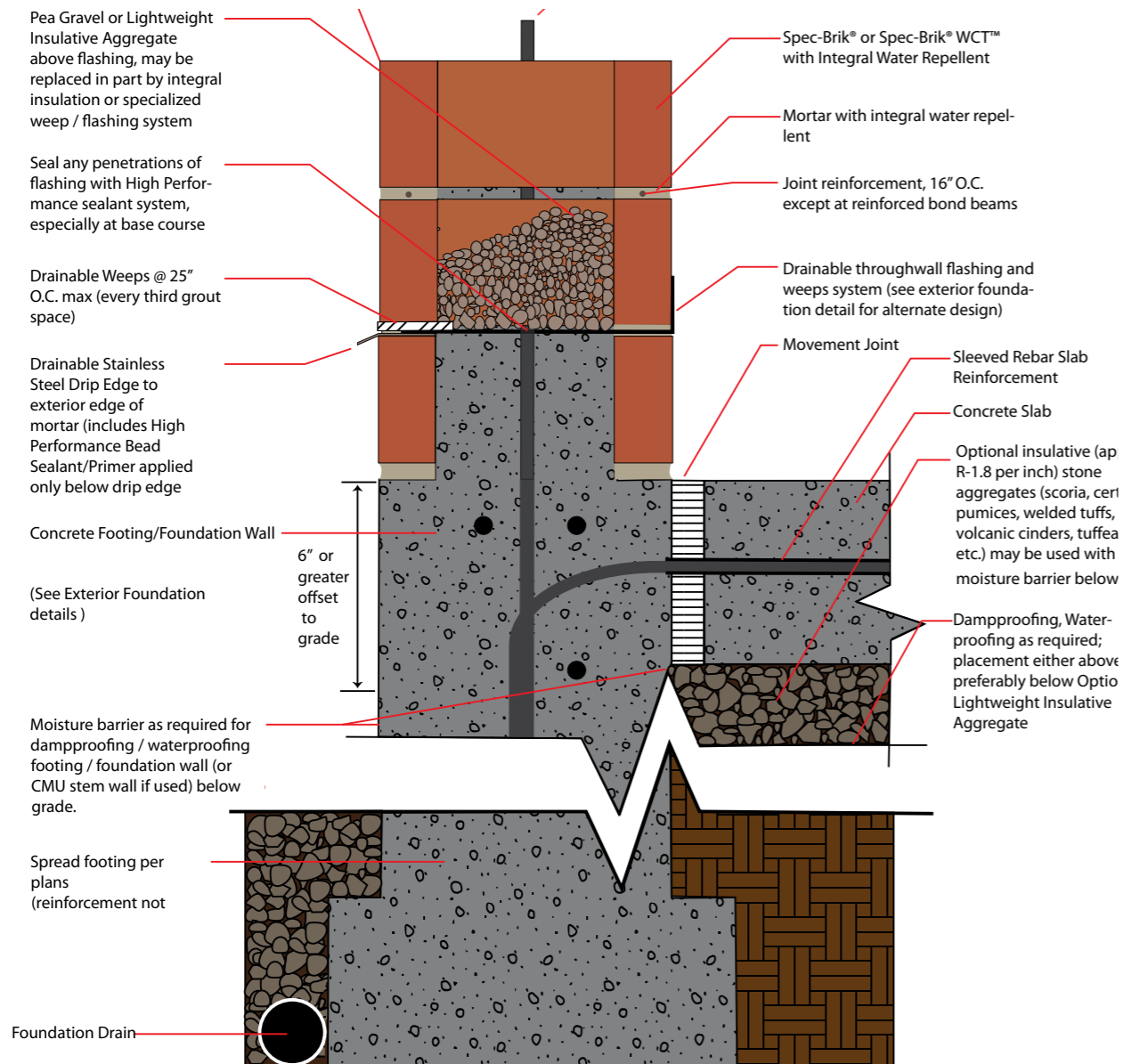

Typical Notes:

1. Masonry Base course with flashing also performs as a damp-check including salt and sulfate resistance. Use Integral Water Repellent (IWR) in the mortar in contact with the base course (and CMU stem wall if used). IWR shall also be used in the grout within the base course (and CMU stem wall if used). Flashing shall be used at and above the base course. Penetrations within the base course flashing shall be sealed with an approved High Performance sealant system. In salt-prone areas a minimum of a multi-applied penetrating breathable sealant or breathable film-forming coating shall be used.
2. Film-forming Breathable Exterior Coatings must allow flashing, weeps, vents, etc. to drain redirected moisture to the exterior. Testing that these drainage systems are properly functioning after application of the coatings is advised.
3. California projects, or other projects where compliance to vertical wall shear testing is required, may use alternate moisture control techniques (omit IWR within CMU; use IWR within mortar; use post-applied breathable penetrating sealants incorporating 2-stage zoned application techniques or drainable film forming coatings; use High Range Water Reducer in grout).
4. Request evidence in writing of adequate head joint mortar bond to IWR-containing CMU for Properties-based mortars. Request in writing evidence of sufficient composite-action bond to IWR-containing CMU of Properties-based grout.
5. Drip edge may be omitted if drainable flashing is terminated at tooled mortar surface, and assuming mortar contains IWR. There are many flashing systems from which to choose. Drainable weeps and/or vents (also allowing optional Z or S pattern) are still necessary.
6. Joint Reinforcement requires minimum 6" lap splices and other connections even for non-load bearing elements. See Plans for joint reinforcement lap schedule or details.
7. Assume single-wythe walls are self-covering and therefore especially rely upon belt-and-suspenders approach; flashing and weeps, IWR, post-applied moisture control means and measures, High Performance Sealant systems, movement joints, damp-checks, crack control, thermal bridging/condensate control, as well as soil elevation offsets and below-grade damp-proofing / water proofing – including alkali, salt, and sulfate resistance should be each considered.

Codes and Standards References

Applicable References are found in Section III.

THE DETAILS PRESENTED IN THIS MANUAL ARE STANDARD DETAILS. DESIGNERS SHOULD MAKE SITE SPECIFIC INVESTIGATIONS TO DETERMINE ACTUAL DESIGN REQUIREMENTS, WHICH MAY VARY.

CPG IS NOT RESPONSIBLE FOR USES OF THIS INFORMATION BY THIRD PARTIES, AND DOES NOT WARRANT THE FITNESS OR SUITABILITY OF THIS INFORMATION FOR ANY PURPOSE. PERSONS MAKING USE OF THIS INFORMATION DO SO AT THEIR OWN RISK.

THESE STANDARD DETAILS ARE MEANT TO ILLUSTRATE GENERAL PRINCIPLES THAT MAY BE HELPFUL, HOWEVER, FINAL DESIGN AND CONSTRUCTION SHOULD BE BASED ON ACTUAL SITE CONDITIONS AND APPLICABLE LOCAL CODE AND STANDARDS. MANY SITE OR LOCAL CONDITIONS MAY REQUIRE SPECIFIC ADDITIONAL DESIGN CONSIDERATIONS. SUCH CONDITIONS MAY INCLUDE SEISMIC ACTIVITY, LOCAL CLIMATE, WIND LOAD AND STORM CONDITIONS (INCLUDING LIKELIHOOD OF TORNADO OR HURRICANE CONDITIONS), SITE SOILS AND DRAINAGE CONSIDERATIONS, AND A VARIETY OF OTHER FACTORS THAT MAY IMPACT BUILDING PERFORMANCE ON A PARTICULAR SITE.



Figure 11. Z-cord flashing detail

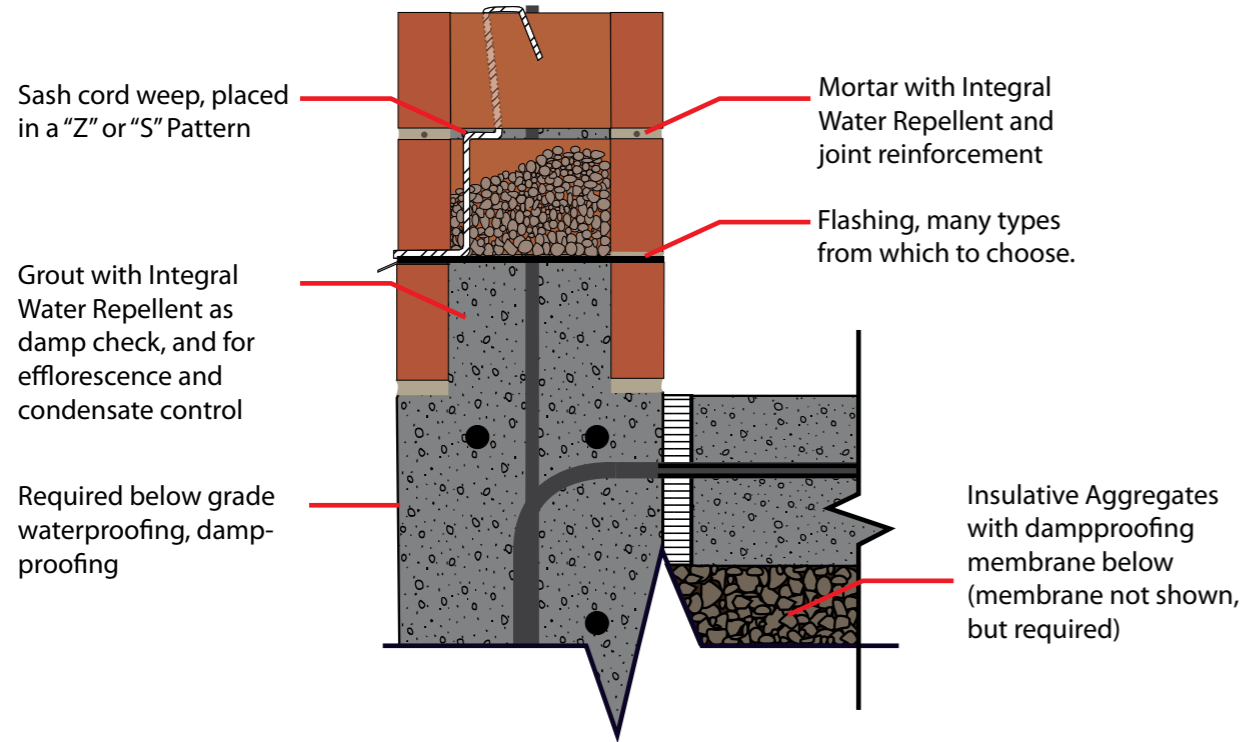

Typical Notes

1. This is an old, cost-effective non-proprietary method of overcoming drainage blockage due to mortar droppings and grout splash within the ungrouted grout spaces. Because natural cotton sash and hemp twine are typically biodegradable, the use of synthetic cord materials such as nylon, U. V.-resistant polyester, synthetic braids, or other durable and weather-protective material would be preferable for durability.
2. At or below-grade concrete needs to be resistant to corrosion, sulfate, salt (including de-icing chemicals), moisture, chlorides, seawater, and freezing-thawing via Codes and Standards such as IBC Section 1904 . Such Durability is attained in part by:
 - a. Determining Exposure Categories and classes.
 - b. Determining and calculating concrete water-cementitious ratios.
 - c. Determining and calculating minimum specified concrete compressive strength.
 - d. Determining minimum and maximum concrete air entrainment.
 - e. Determining concrete weathering probability.
 - f. Evaluating water-soluble sulfates in soil and/or groundwater to determine Type (II, V, etc.) of cement to use.

THE DETAILS PRESENTED IN THIS MANUAL ARE STANDARD DETAILS. DESIGNERS SHOULD MAKE SITE SPECIFIC INVESTIGATIONS TO DETERMINE ACTUAL DESIGN REQUIREMENTS, WHICH MAY VARY.

CPG IS NOT RESPONSIBLE FOR USES OF THIS INFORMATION BY THIRD PARTIES, AND DOES NOT WARRANT THE FITNESS OR SUITABILITY OF THIS INFORMATION FOR ANY PURPOSE. PERSONS MAKING USE OF THIS INFORMATION DO SO AT THEIR OWN RISK.

THESE STANDARD DETAILS ARE MEANT TO ILLUSTRATE GENERAL PRINCIPLES THAT MAY BE HELPFUL, HOWEVER, FINAL DESIGN AND CONSTRUCTION SHOULD BE BASED ON ACTUAL SITE CONDITIONS AND APPLICABLE LOCAL CODE AND STANDARDS. MANY SITE OR LOCAL CONDITIONS MAY REQUIRE SPECIFIC ADDITIONAL DESIGN CONSIDERATIONS. SUCH CONDITIONS MAY INCLUDE SEISMIC ACTIVITY, LOCAL CLIMATE, WIND LOAD AND STORM CONDITIONS (INCLUDING LIKELIHOOD OF TORNADO OR HURRICANE CONDITIONS), SITE SOILS AND DRAINAGE CONSIDERATIONS, AND A VARIETY OF OTHER FACTORS THAT MAY IMPACT BUILDING PERFORMANCE ON A PARTICULAR SITE.



Figure 12. Window Sill

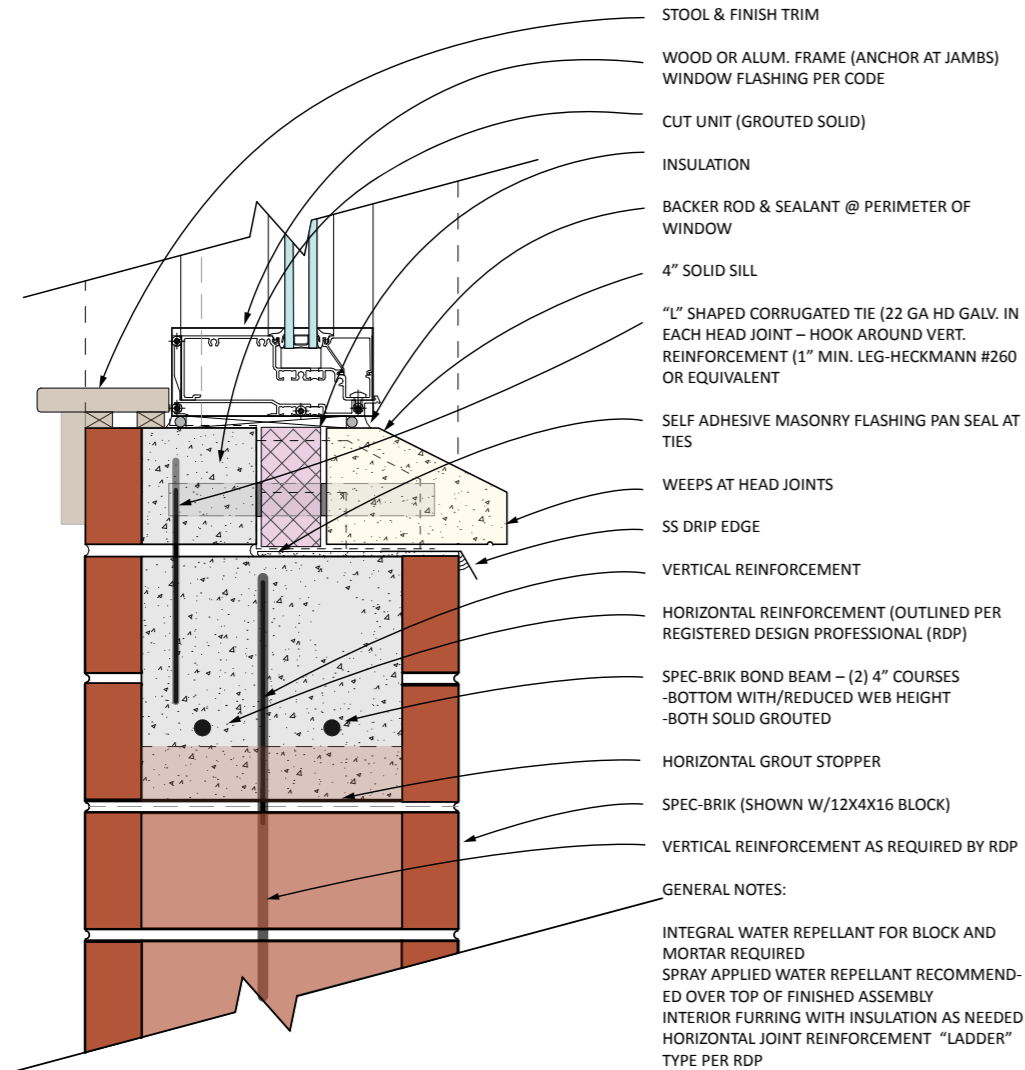

Typical Notes:

1. Film-forming Breathable Exterior Coatings must allow flashing, weeps, vents, etc. to drain redirected moisture to the exterior.
2. California projects, or other projects where compliance to vertical wall shear testing is required, may use alternate moisture control techniques (omit IWR within CMU; use IWR within mortar; use post-applied breathable penetrating sealants incorporating 2-stage zoned application techniques or drainable film forming coatings; use High Range Water Reducer in grout).
3. Request evidence in writing of adequate head joint mortar bond to IWR-containing CMU for Properties-based mortars. Request in writing evidence of sufficient composite-action bond to IWR-containing CMU of Properties-based grout.
4. Drip edge may be omitted if drainable flashing is terminated at tooled mortar surface, and assuming mortar contains IWR. Many flashing systems from which to choose. Drainable weeps and/or vents (also allowing optional Z or S pattern) still necessary.
5. Joint Reinforcement requires minimum 6" lap splices and other connections even for non-load bearing elements
6. Assume single-wythe walls are self-covering and therefore especially rely upon belt-and-suspenders approach; flashing and weeps, IWR, post-applied moisture control means and measures, High Performance Sealant systems, movement joints, damp-checks, crack control, thermal bridging/condensate control, as well as soil elevation offsets and below-grade damp-proofing - including alkali, salt, and sulfate resistance - are each considered.

Codes and Standards References

Applicable References are found in Section III.

THE DETAILS PRESENTED IN THIS MANUAL ARE STANDARD DETAILS. DESIGNERS SHOULD MAKE SITE SPECIFIC INVESTIGATIONS TO DETERMINE ACTUAL DESIGN REQUIREMENTS, WHICH MAY VARY.

CPG IS NOT RESPONSIBLE FOR USES OF THIS INFORMATION BY THIRD PARTIES, AND DOES NOT WARRANT THE FITNESS OR SUITABILITY OF THIS INFORMATION FOR ANY PURPOSE. PERSONS MAKING USE OF THIS INFORMATION DO SO AT THEIR OWN RISK.

THESE STANDARD DETAILS ARE MEANT TO ILLUSTRATE GENERAL PRINCIPLES THAT MAY BE HELPFUL, HOWEVER, FINAL DESIGN AND CONSTRUCTION SHOULD BE BASED ON ACTUAL SITE CONDITIONS AND APPLICABLE LOCAL CODE AND STANDARDS. MANY SITE OR LOCAL CONDITIONS MAY REQUIRE SPECIFIC ADDITIONAL DESIGN CONSIDERATIONS. SUCH CONDITIONS MAY INCLUDE SEISMIC ACTIVITY, LOCAL CLIMATE, WIND LOAD AND STORM CONDITIONS (INCLUDING LIKELIHOOD OF TORNADO OR HURRICANE CONDITIONS), SITE SOILS AND DRAINAGE CONSIDERATIONS, AND A VARIETY OF OTHER FACTORS THAT MAY IMPACT BUILDING PERFORMANCE ON A PARTICULAR SITE.



Figure 13. Window Jamb

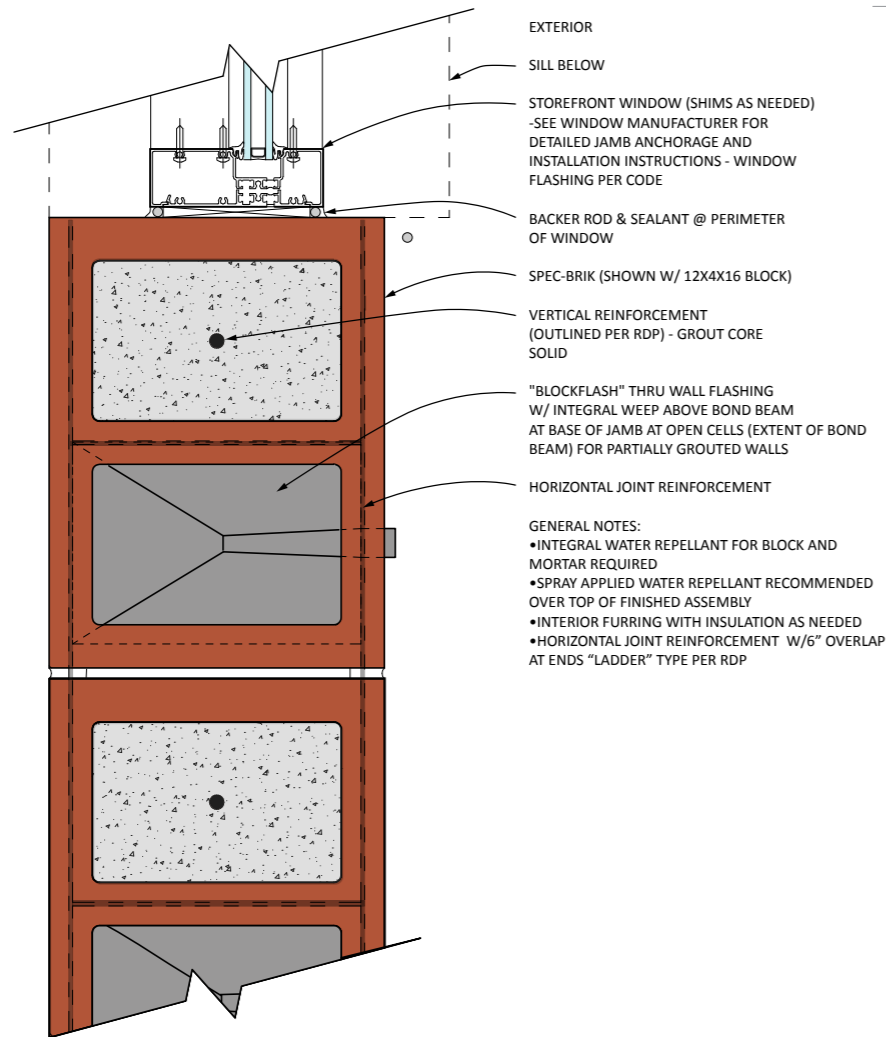

Typical Notes:

1. Film-forming Breathable Exterior Coatings must allow flashing, weeps, vents, etc. to drain redirected moisture to the exterior.
2. California projects, or other projects compliant to vertical wall shear testing, may use alternate moisture control techniques (omit IWR within CMU; use IWR within mortar; use post-applied breathable penetrating sealants incorporating 2-stage zoned application techniques or drainable film forming coatings; use High Range Water Reducer in grout).
3. Request evidence in writing of adequate head joint mortar bond to IWR-containing CMU for Properties-based mortars. Request in writing evidence of sufficient composite-action bond to IWR-containing CMU of Properties-based grout.
4. Drip edge may be omitted if drainable flashing is terminated at tooled mortar surface, and assuming mortar contains IWR. Many flashing systems from which to choose. Drainable weeps and/or vents (also allowing optional Z or S pattern) still necessary.
5. Joint Reinforcement requires minimum 6" lap splices and other connections even for non-load bearing elements
6. Assume single-wythe walls are self-covering and therefore especially rely upon belt-and-suspenders approach; flashing and weeps, IWR, post-applied moisture control means and measures, High Performance Sealant systems, movement joints, damp-checks, crack control, thermal bridging/condensate control, as well as soil elevation offsets and below-grade dampproofing – including alkali, salt, and sulfate resistance - are each considered.

Codes and Standards References

Applicable References are found in Section III.

THE DETAILS PRESENTED IN THIS MANUAL ARE STANDARD DETAILS. DESIGNERS SHOULD MAKE SITE SPECIFIC INVESTIGATIONS TO DETERMINE ACTUAL DESIGN REQUIREMENTS, WHICH MAY VARY.

CPG IS NOT RESPONSIBLE FOR USES OF THIS INFORMATION BY THIRD PARTIES, AND DOES NOT WARRANT THE FITNESS OR SUITABILITY OF THIS INFORMATION FOR ANY PURPOSE. PERSONS MAKING USE OF THIS INFORMATION DO SO AT THEIR OWN RISK.

THESE STANDARD DETAILS ARE MEANT TO ILLUSTRATE GENERAL PRINCIPLES THAT MAY BE HELPFUL, HOWEVER, FINAL DESIGN AND CONSTRUCTION SHOULD BE BASED ON ACTUAL SITE CONDITIONS AND APPLICABLE CODES AND STANDARDS. MANY SITE OR LOCAL CONDITIONS MAY REQUIRE SPECIFIC ADDITIONAL DESIGN CONSIDERATIONS. SUCH CONDITIONS MAY INCLUDE SEISMIC ACTIVITY, LOCAL CLIMATE, WIND LOAD AND STORM CONDITIONS (INCLUDING LIKELIHOOD OF TORNADO OR HURRICANE CONDITIONS), SITE SOILS AND DRAINAGE CONSIDERATIONS, AND A VARIETY OF OTHER FACTORS THAT MAY IMPACT BUILDING PERFORMANCE ON A PARTICULAR SITE.



Figure 14. Lintel

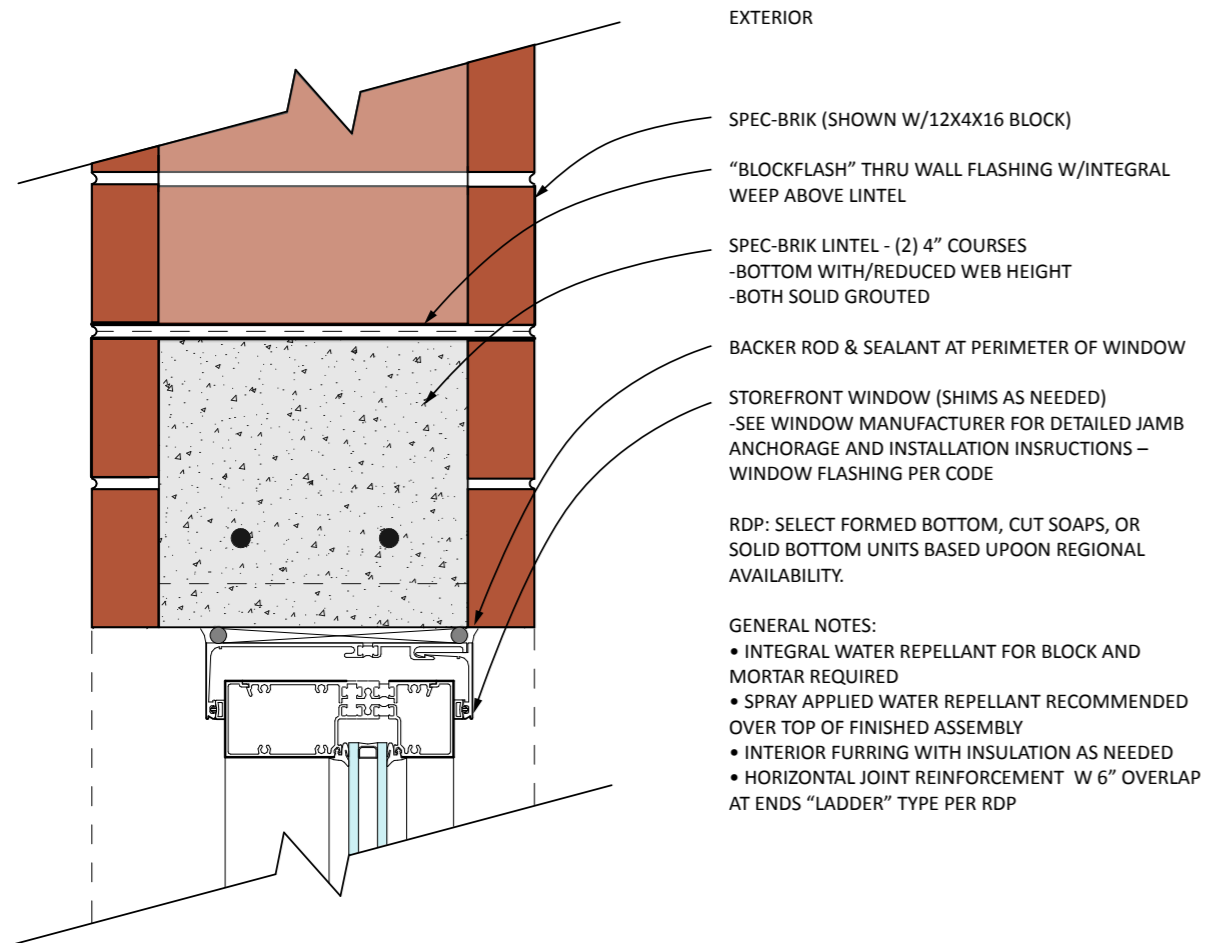

Typical Notes:

1. Film-forming Breathable Exterior Coatings must allow flashing, weeps, vents, etc. to drain redirected moisture to the exterior.
2. California or other projects compliant to vertical wall shear test may use alternate moisture control techniques (omit Integral Water Repellent ("IWR") within CMU; use IWR within mortar; use post-applied breathable penetrating sealants incorporating 2-stage zoned application techniques or drainable film forming coatings).
3. Request evidence in writing of adequate head joint mortar bond to IWR-containing CMU for Properties-based mortars. Request in writing evidence of sufficient composite-action bond to IWR-containing CMU of Properties-based grout.
4. If traditional flashing and weeps methods are used, drip edge may be omitted if drainable flashing is terminated at tooled mortar surface. Many flashing systems from which to choose. Drainable weeps and/or vents (also allowing optional Z or S pattern) still necessary.
5. Joint Reinforcement requires minimum 6" lap splices and other connections even for non-load bearing elements.
6. Assume single-wythe walls are self-covering and therefore specially rely upon belt-and-suspenders approach; flashing and weeps, IWR, post-applied moisture control means and measures, High Performance Sealant systems, movement joints, damp-checks, crack control, thermal bridging/condensate control, as well as soil elevation offsets and below-grade damp-proofing - including alkali, salt, and sulfate resistance - are each considered .

Codes and Standards References

Applicable References are found in Section III.

THE DETAILS PRESENTED IN THIS MANUAL ARE STANDARD DETAILS. DESIGNERS SHOULD MAKE SITE SPECIFIC INVESTIGATIONS TO DETERMINE ACTUAL DESIGN REQUIREMENTS, WHICH MAY VARY.

CPG IS NOT RESPONSIBLE FOR USES OF THIS INFORMATION BY THIRD PARTIES, AND DOES NOT WARRANT THE FITNESS OR SUITABILITY OF THIS INFORMATION FOR ANY PURPOSE. PERSONS MAKING USE OF THIS INFORMATION DO SO AT THEIR OWN RISK.

THESE STANDARD DETAILS ARE MEANT TO ILLUSTRATE GENERAL PRINCIPLES THAT MAY BE HELPFUL, HOWEVER, FINAL DESIGN AND CONSTRUCTION SHOULD BE BASED ON ACTUAL SITE CONDITIONS AND APPLICABLE CODES AND STANDARDS. MANY SITE OR LOCAL CONDITIONS MAY REQUIRE SPECIFIC ADDITIONAL DESIGN CONSIDERATIONS. SUCH CONDITIONS MAY INCLUDE SEISMIC ACTIVITY, LOCAL CLIMATE, WIND LOAD AND STORM CONDITIONS (INCLUDING LIKELIHOOD OF TORNADO OR HURRICANE CONDITIONS), SITE SOILS AND DRAINAGE CONSIDERATIONS, AND A VARIETY OF OTHER FACTORS THAT MAY IMPACT BUILDING PERFORMANCE ON A PARTICULAR SITE.



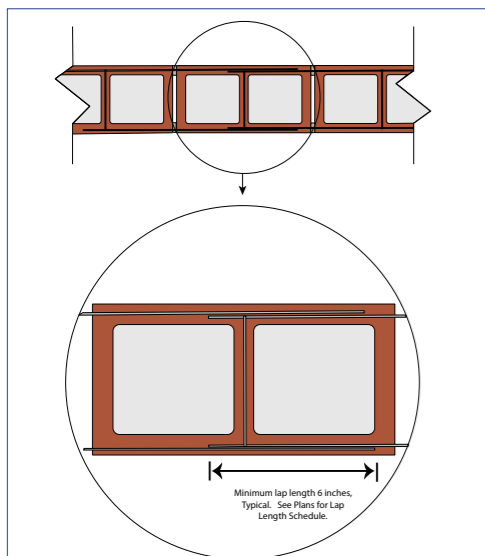

Figure 15. Joint Reinforcement

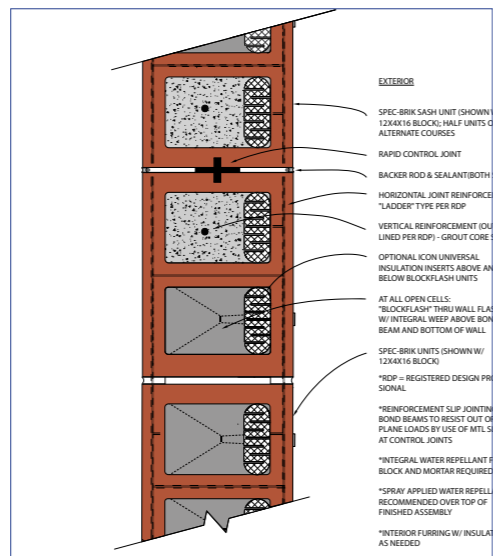

Figure 16. Movement Joint

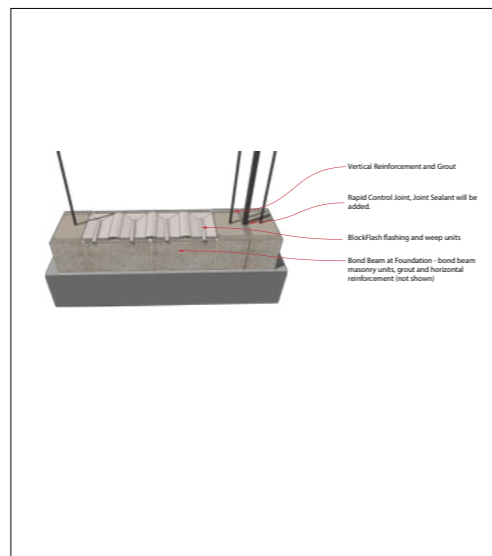

Figure 16a. Movement Joint

Click on drawings to enlarge

Table of Contents	
1. Introduction	1
2. General Notes	2
3. Materials	3
4. Construction	4
5. Details	5
6. Appendix	6
7. Index	7
8. Revision History	8
9. Contact Information	9
10. Disclaimer	10
11. Copyright	11
12. Logo	12

Joint Reinforcement and Movement Joints

Figure 15. Joint Reinforcement

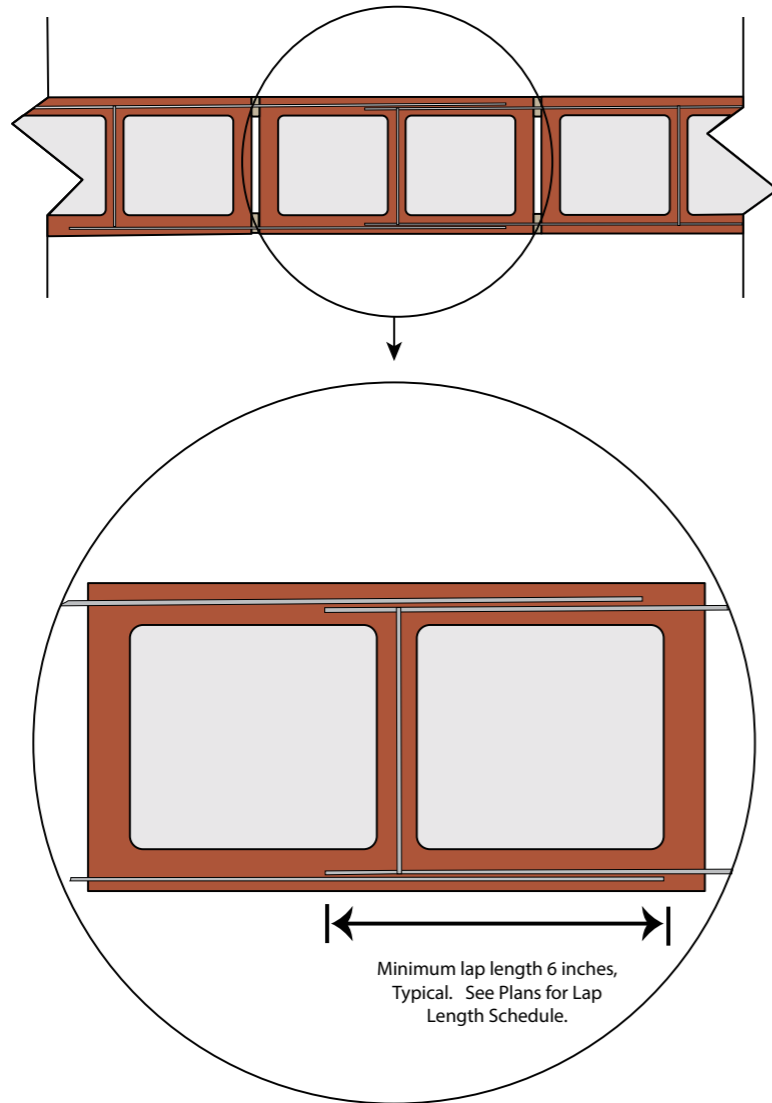

Typical Notes

Lapping the joint reinforcement is required by Code and typically specified. However, the failure to execute this detail properly during construction is a common source of cracking issues.

Codes and Standards References

Applicable References are found in Section III.

THE DETAILS PRESENTED IN THIS MANUAL ARE STANDARD DETAILS. DESIGNERS SHOULD MAKE SITE SPECIFIC INVESTIGATIONS TO DETERMINE ACTUAL DESIGN REQUIREMENTS, WHICH MAY VARY.

CPG IS NOT RESPONSIBLE FOR USES OF THIS INFORMATION BY THIRD PARTIES, AND DOES NOT WARRANT THE FITNESS OR SUITABILITY OF THIS INFORMATION FOR ANY PURPOSE. PERSONS MAKING USE OF THIS INFORMATION DO SO AT THEIR OWN RISK.

THESE STANDARD DETAILS ARE MEANT TO ILLUSTRATE GENERAL PRINCIPLES THAT MAY BE HELPFUL, HOWEVER, FINAL DESIGN AND CONSTRUCTION SHOULD BE BASED ON ACTUAL SITE CONDITIONS AND APPLICABLE CODES AND STANDARDS. MANY SITE OR LOCAL CONDITIONS MAY REQUIRE SPECIFIC ADDITIONAL DESIGN CONSIDERATIONS. SUCH CONDITIONS MAY INCLUDE SEISMIC ACTIVITY, LOCAL CLIMATE, WIND LOAD AND STORM CONDITIONS (INCLUDING LIKELIHOOD OF TORNADO OR HURRICANE CONDITIONS), SITE SOILS AND DRAINAGE CONSIDERATIONS, AND A VARIETY OF OTHER FACTORS THAT MAY IMPACT BUILDING PERFORMANCE ON A PARTICULAR SITE.



Figure 16. Movement Joint

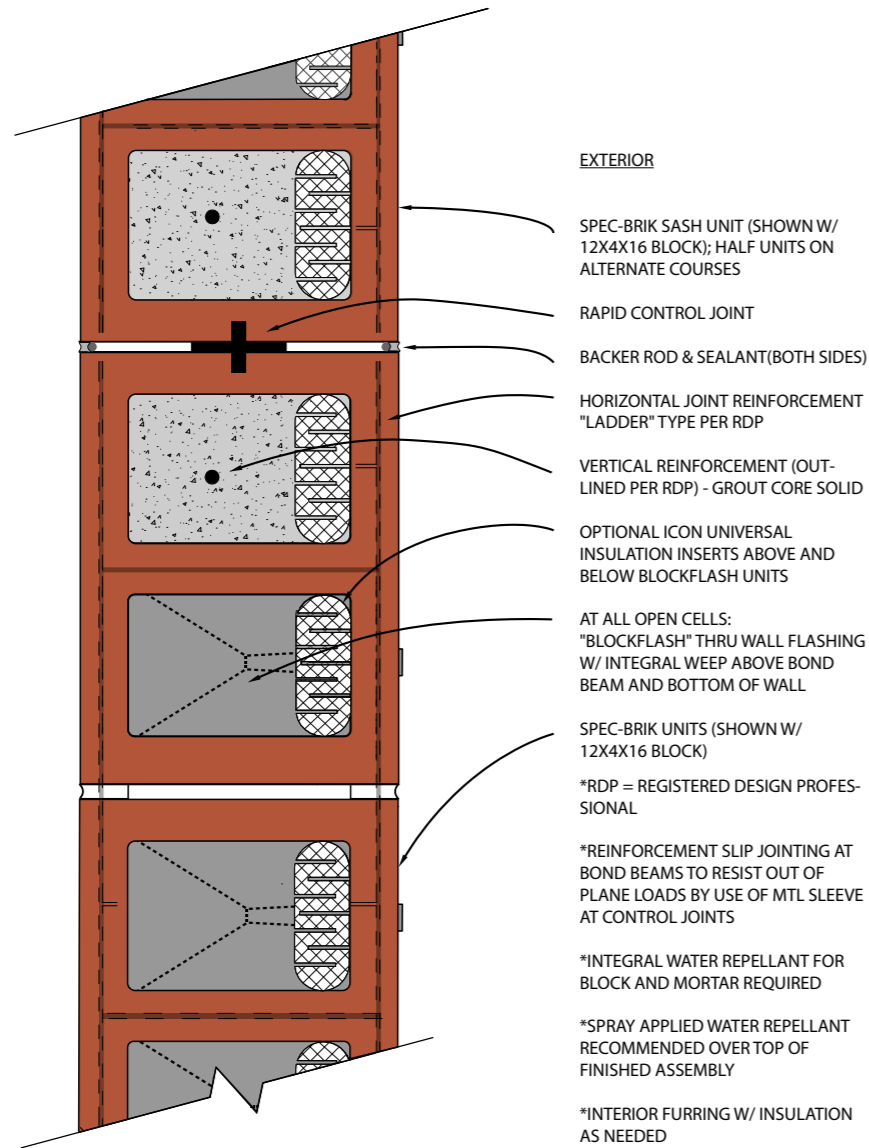

Typical Notes

1. Movement joints are a method to avoid cracking in masonry walls. They are advisable in areas where there are interfaces with materials that may have different expansion properties than the wall as a whole. Placing these joints here will accommodate any slight differential in expansion/contraction properties. The movement joint will be sealed with a gasket and sealants.
2. In general, the specific spacing and placement of movement joints for a project should be reviewed by a structural engineer, but a good rule of thumb is that movement joints should be no further apart than 20 feet in an uninterrupted wall surface, and should be placed adjacent to openings or changes in wall materials.

Codes and Standards References

Applicable References are found in Section III.

THE DETAILS PRESENTED IN THIS MANUAL ARE STANDARD DETAILS. DESIGNERS SHOULD MAKE SITE SPECIFIC INVESTIGATIONS TO DETERMINE ACTUAL DESIGN REQUIREMENTS, WHICH MAY VARY.

CPG IS NOT RESPONSIBLE FOR USES OF THIS INFORMATION BY THIRD PARTIES, AND DOES NOT WARRANT THE FITNESS OR SUITABILITY OF THIS INFORMATION FOR ANY PURPOSE. PERSONS MAKING USE OF THIS INFORMATION DO SO AT THEIR OWN RISK.

THESE STANDARD DETAILS ARE MEANT TO ILLUSTRATE GENERAL PRINCIPLES THAT MAY BE HELPFUL, HOWEVER, FINAL DESIGN AND CONSTRUCTION SHOULD BE BASED ON ACTUAL SITE CONDITIONS AND APPLICABLE LOCAL CODE AND STANDARDS. MANY SITE OR LOCAL CONDITIONS MAY REQUIRE SPECIFIC ADDITIONAL DESIGN CONSIDERATIONS. SUCH CONDITIONS MAY INCLUDE SEISMIC ACTIVITY, LOCAL CLIMATE, WIND LOAD AND STORM CONDITIONS (INCLUDING LIKELIHOOD OF TORNADO OR HURRICANE CONDITIONS), SITE SOILS AND DRAINAGE CONSIDERATIONS, AND A VARIETY OF OTHER FACTORS THAT MAY IMPACT BUILDING PERFORMANCE ON A PARTICULAR SITE.



Figure 16a. Movement Joint - 3D Rendering

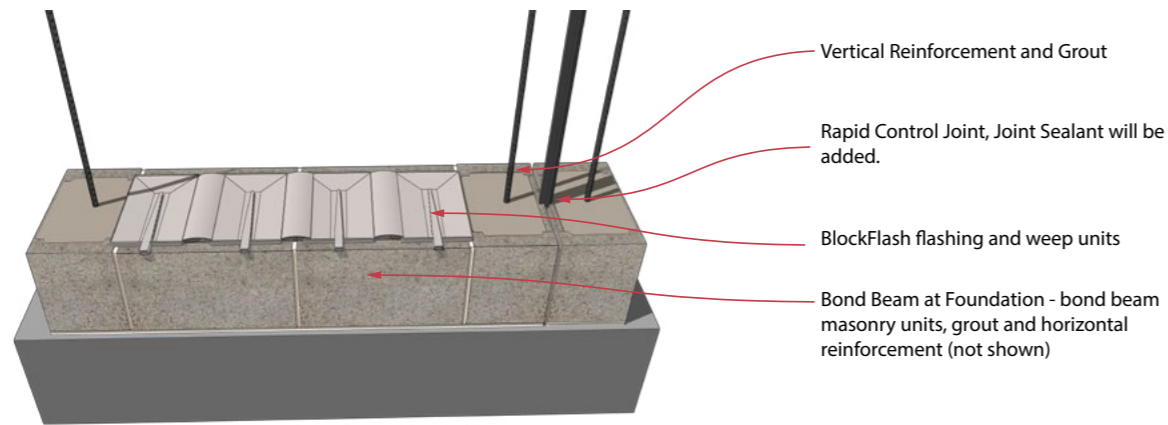

Typical Notes

1. Movement joints are a method to avoid cracking in masonry walls. They are advisable in areas where there are interfaces with materials that may have different expansion properties than the wall as a whole. Placing these joints here will accommodate any slight differential in expansion/contraction properties. The movement joint will be sealed with a gasket and sealants.
2. In general, the specific spacing and placement of movement joints for a project should be reviewed by a structural engineer, but a good rule of thumb is that movement joints should be no further apart than 20 feet in an uninterrupted wall surface, and should be placed adjacent to openings or changes in wall materials.

Codes and Standards References

Applicable References are found in Section III.

THE DETAILS PRESENTED IN THIS MANUAL ARE STANDARD DETAILS. DESIGNERS SHOULD MAKE SITE SPECIFIC INVESTIGATIONS TO DETERMINE ACTUAL DESIGN REQUIREMENTS, WHICH MAY VARY.

CPG IS NOT RESPONSIBLE FOR USES OF THIS INFORMATION BY THIRD PARTIES, AND DOES NOT WARRANT THE FITNESS OR SUITABILITY OF THIS INFORMATION FOR ANY PURPOSE. PERSONS MAKING USE OF THIS INFORMATION DO SO AT THEIR OWN RISK.

THESE STANDARD DETAILS ARE MEANT TO ILLUSTRATE GENERAL PRINCIPLES THAT MAY BE HELPFUL, HOWEVER, FINAL DESIGN AND CONSTRUCTION SHOULD BE BASED ON ACTUAL SITE CONDITIONS AND APPLICABLE LOCAL CODE AND STANDARDS. MANY SITE OR LOCAL CONDITIONS MAY REQUIRE SPECIFIC ADDITIONAL DESIGN CONSIDERATIONS. SUCH CONDITIONS MAY INCLUDE SEISMIC ACTIVITY, LOCAL CLIMATE, WIND LOAD AND STORM CONDITIONS (INCLUDING LIKELIHOOD OF TORNADO OR HURRICANE CONDITIONS), SITE SOILS AND DRAINAGE CONSIDERATIONS, AND A VARIETY OF OTHER FACTORS THAT MAY IMPACT BUILDING PERFORMANCE ON A PARTICULAR SITE.



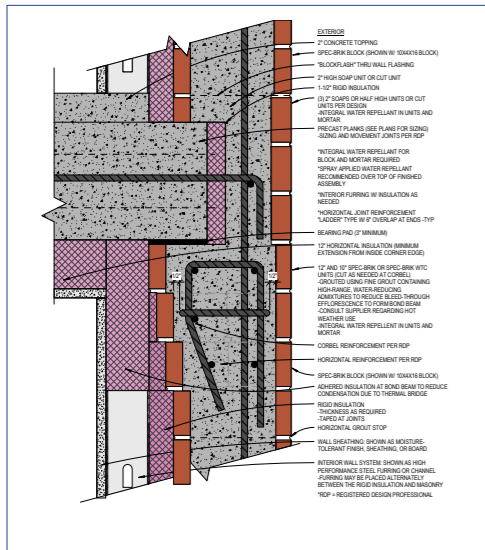

Figure 17. Pre-Cast Plank Option 1

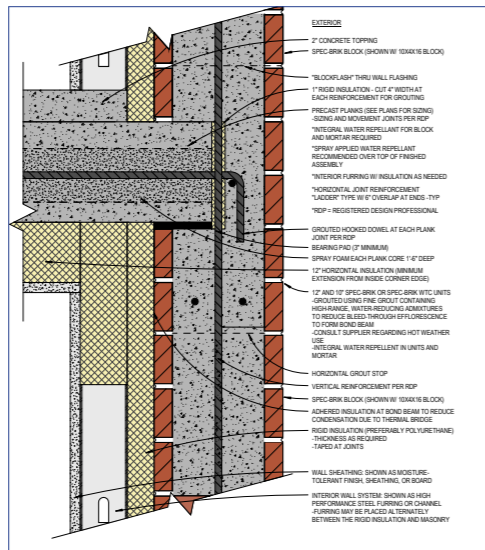

Figure 18. Pre-Cast Plank Option 2

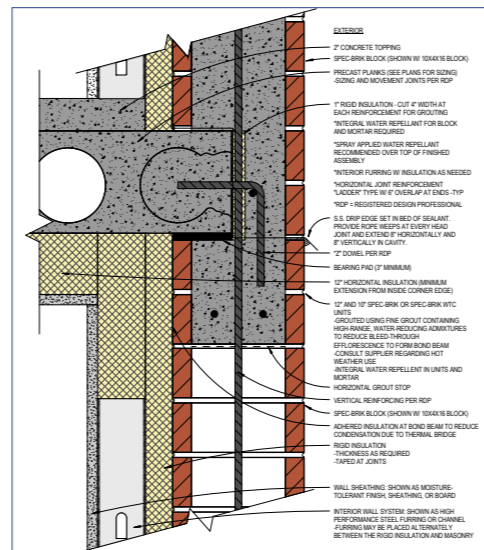

Figure 19. Pre-Cast Plank (Non Bearing) Option 3

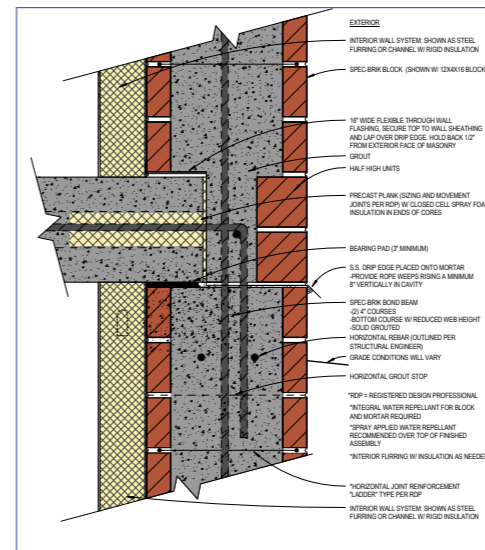

Figure 20. Pre-Cast Plank Option 4

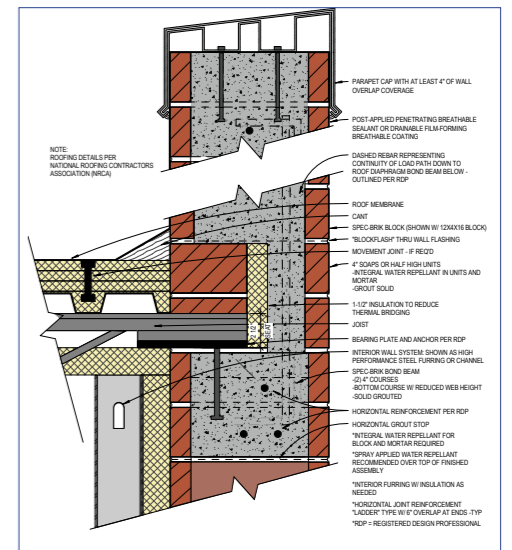

Figure 21. Roof Parapet

Click on drawings to enlarge

Table of Contents	
1	Introduction
2	Product Overview
3	Installation
4	Quality Assurance
5	Technical Support
6	References
7	Appendix A: Material Specifications
8	Appendix B: Detail Drawings
9	Appendix C: Performance Data
10	Appendix D: Contact Information

Planks and Parapets

Figure 17. Pre-Cast Plank Option 1

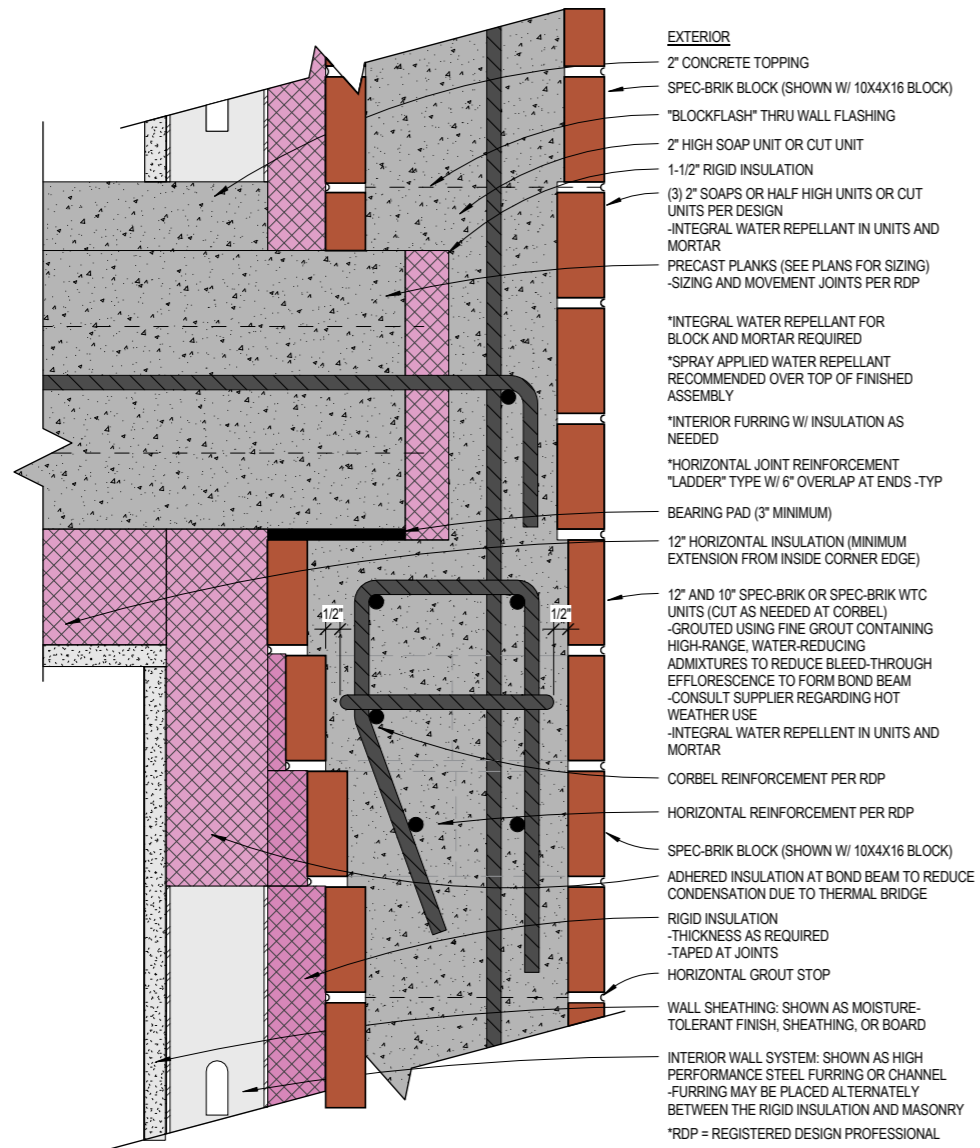

Typical Notes:

1. If traditional flashing and weep methods are used, drip edge may be omitted if drainable flashing is terminated at tooled mortar surface. Many flashing systems from which to choose. Drainable weeps and/or vents (also allowing optional Z or S pattern) still necessary.
2. Film-forming Breathable Exterior Coatings must allow flashing, weeps, vents, etc. to drain redirected moisture to the exterior. Inspect after coatings application to assure that all such features are functioning properly.
3. California projects may use alternate moisture control techniques for vertical wall shear test compliance (omit IWR within CMU; use IWR within mortar; use post-applied breathable penetrating sealants or drainable film forming coatings).
4. Assume single-wythe walls are self-covering and therefore especially rely upon design redundancy approach: use of flashing and weeps, IWR, post-applied moisture control means and measures, high performance sealant systems, movement joints, damp-checks, crack control, thermal bridging/condensate control, as well as soil elevation offsets and below-grade damp-proofing – including alkali, salt, and sulfate resistance - are each considered .
5. Moisture-Tolerant Finish / Sheathing / Board as well as High-Performance steel furring or channel are assumed to be appropriately anchored.

Codes and Standards References

Applicable References are found in Section III.

THE DETAILS PRESENTED IN THIS MANUAL ARE STANDARD DETAILS. DESIGNERS SHOULD MAKE SITE SPECIFIC INVESTIGATIONS TO DETERMINE ACTUAL DESIGN REQUIREMENTS, WHICH MAY VARY.

CPG IS NOT RESPONSIBLE FOR USES OF THIS INFORMATION BY THIRD PARTIES, AND DOES NOT WARRANT THE FITNESS OR SUITABILITY OF THIS INFORMATION FOR ANY PURPOSE. PERSONS MAKING USE OF THIS INFORMATION DO SO AT THEIR OWN RISK.

THESE STANDARD DETAILS ARE MEANT TO ILLUSTRATE GENERAL PRINCIPLES THAT MAY BE HELPFUL, HOWEVER, FINAL DESIGN AND CONSTRUCTION SHOULD BE BASED ON ACTUAL SITE CONDITIONS AND APPLICABLE LOCAL CODE AND STANDARDS. MANY SITE OR LOCAL CONDITIONS MAY REQUIRE SPECIFIC ADDITIONAL DESIGN CONSIDERATIONS. SUCH CONDITIONS MAY INCLUDE SEISMIC ACTIVITY, LOCAL CLIMATE, WIND LOAD AND STORM CONDITIONS (INCLUDING LIKELIHOOD OF TORNADO OR HURRICANE CONDITIONS), SITE SOILS AND DRAINAGE CONSIDERATIONS, AND A VARIETY OF OTHER FACTORS THAT MAY IMPACT BUILDING PERFORMANCE ON A PARTICULAR SITE.



Figure 18. Pre-Cast Plank Option 2

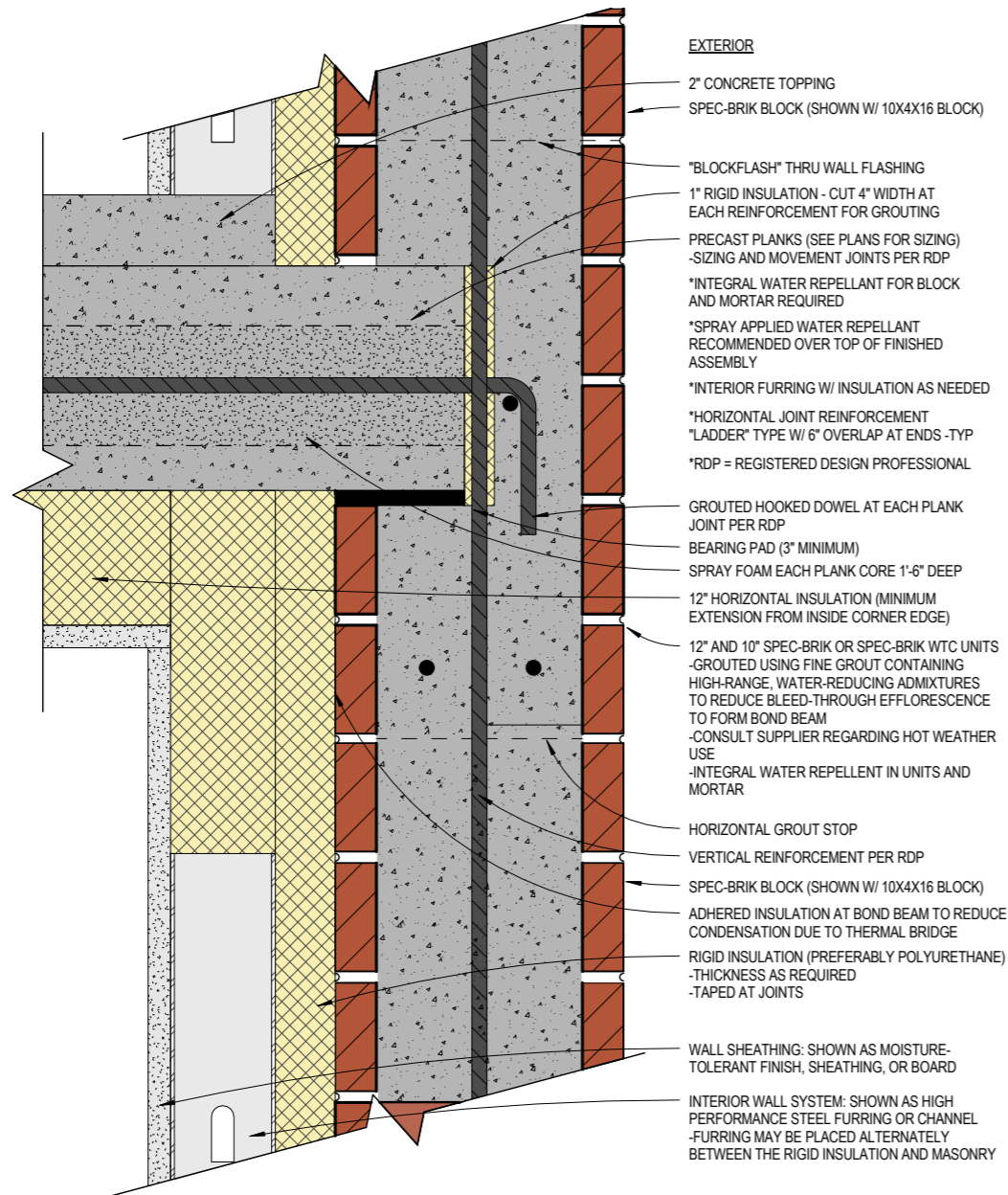

Typical Notes:

1. Drip edge may be omitted if drainable flashing is terminated at tooled mortar surface. Many flashing systems from which to choose. Drainable weeps and/or vents (also allowing optional Z or S pattern) still necessary.
2. Film-forming Breathable Exterior Coatings must allow flashing, weeps, vents, etc. to drain redirected moisture to the exterior. Inspect after coatings application to assure that all such features are functioning properly.
3. California projects may use alternate moisture control techniques for vertical wall shear test compliance (omit IWR within CMU; use IWR within mortar; use post-applied breathable penetrating sealants or drainable film forming coatings).
4. Assume single-wythe walls are self-covering and therefore especially rely upon design redundancy approach: use of flashing and weeps, IWR, post-applied moisture control means and measures, high performance sealant systems, movement joints, damp-checks, crack control, thermal bridging/condensate control, as well as soil elevation offsets and below-grade damp-proofing – including alkali, salt, and sulfate resistance - are each considered .
5. Moisture-Tolerant Finish / Sheathing / Board as well as High-Performance steel furring or channel are assumed to be appropriately anchored.

Codes and Standards References

Applicable References are found in Section III.

THE DETAILS PRESENTED IN THIS MANUAL ARE STANDARD DETAILS. DESIGNERS SHOULD MAKE SITE SPECIFIC INVESTIGATIONS TO DETERMINE ACTUAL DESIGN REQUIREMENTS, WHICH MAY VARY.

CPG IS NOT RESPONSIBLE FOR USES OF THIS INFORMATION BY THIRD PARTIES, AND DOES NOT WARRANT THE FITNESS OR SUITABILITY OF THIS INFORMATION FOR ANY PURPOSE. PERSONS MAKING USE OF THIS INFORMATION DO SO AT THEIR OWN RISK.

THESE STANDARD DETAILS ARE MEANT TO ILLUSTRATE GENERAL PRINCIPLES THAT MAY BE HELPFUL, HOWEVER, FINAL DESIGN AND CONSTRUCTION SHOULD BE BASED ON ACTUAL SITE CONDITIONS AND APPLICABLE LOCAL CODE AND STANDARDS. MANY SITE OR LOCAL CONDITIONS MAY REQUIRE SPECIFIC ADDITIONAL DESIGN CONSIDERATIONS. SUCH CONDITIONS MAY INCLUDE SEISMIC ACTIVITY, LOCAL CLIMATE, WIND LOAD AND STORM CONDITIONS (INCLUDING LIKELIHOOD OF TORNADO OR HURRICANE CONDITIONS), SITE SOILS AND DRAINAGE CONSIDERATIONS, AND A VARIETY OF OTHER FACTORS THAT MAY IMPACT BUILDING PERFORMANCE ON A PARTICULAR SITE.



Figure 19. Pre-Cast Plank (Non Bearing) Option 3

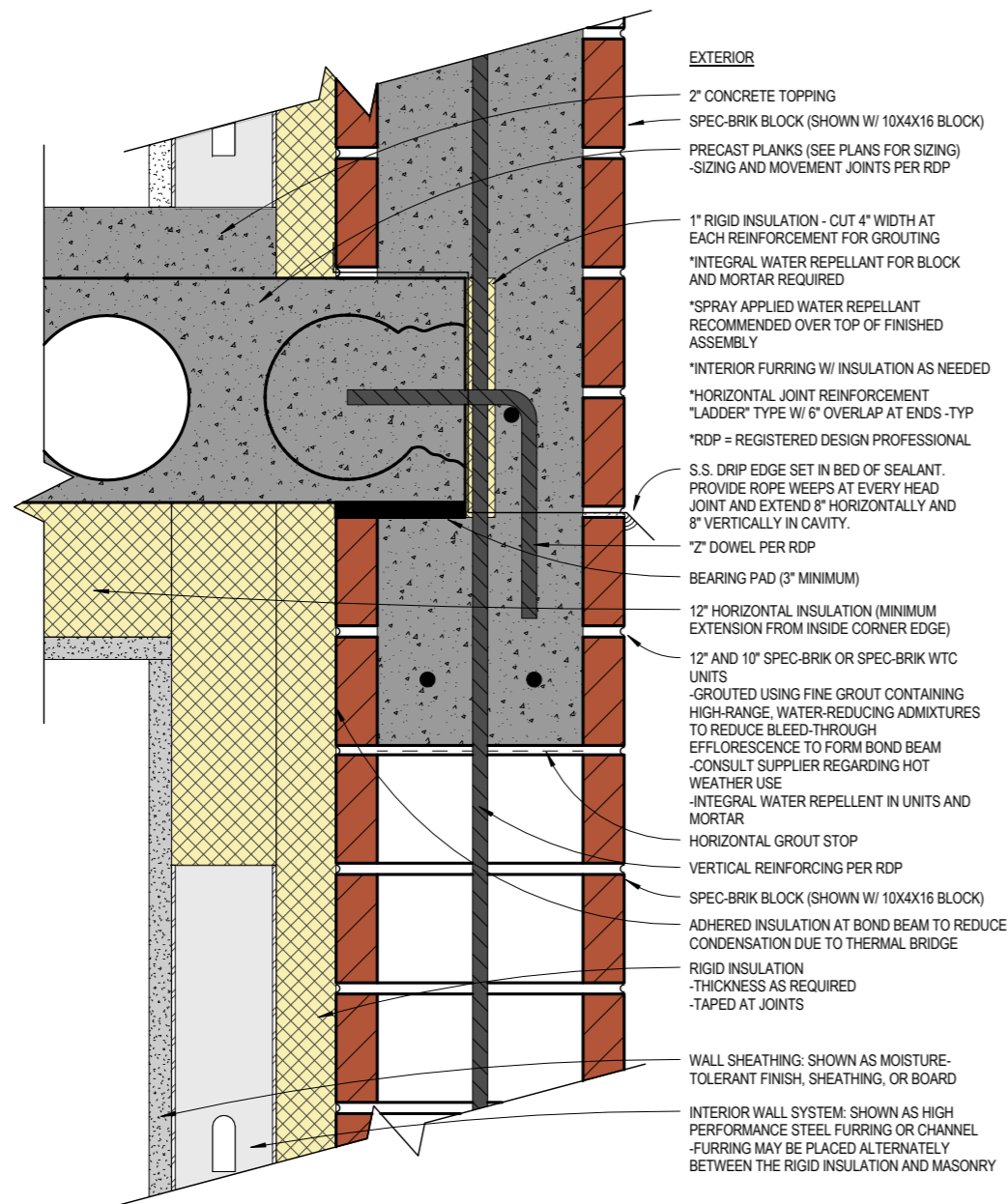

Typical Notes:

1. Drip edge may be omitted if drainable flashing is terminated at tooled mortar surface. Many flashing systems from which to choose. Drainable weeps and/or vents (also allowing optional Z or S pattern) still necessary.
2. Film-forming Breathable Exterior Coatings must allow flashing, weeps, vents, etc. to drain redirected moisture to the exterior. Inspect after coatings application to assure that all such features are functioning properly.
3. California projects may use alternate moisture control techniques for vertical wall shear test compliance (omit IWR within CMU; use IWR within mortar; use post-applied breathable penetrating sealants or drainable film forming coatings).
4. Assume single-wythe walls are self-covering and therefore especially rely upon design redundancy approach: use of flashing and weeps, IWR, post-applied moisture control means and measures, high performance sealant systems, movement joints, damp-checks, crack control, thermal bridging/condensate control, as well as soil elevation offsets and below-grade damp-proofing – including alkali, salt, and sulfate resistance - are each considered .
5. Moisture-Tolerant Finish/Sheathing /Board as well as High-Performance steel furring or channel are assumed to be appropriately anchored.

Codes and Standards References

Applicable References are found in Section III.

THE DETAILS PRESENTED IN THIS MANUAL ARE STANDARD DETAILS. DESIGNERS SHOULD MAKE SITE SPECIFIC INVESTIGATIONS TO DETERMINE ACTUAL DESIGN REQUIREMENTS, WHICH MAY VARY.

CPG IS NOT RESPONSIBLE FOR USES OF THIS INFORMATION BY THIRD PARTIES, AND DOES NOT WARRANT THE FITNESS OR SUITABILITY OF THIS INFORMATION FOR ANY PURPOSE. PERSONS MAKING USE OF THIS INFORMATION DO SO AT THEIR OWN RISK.

THESE STANDARD DETAILS ARE MEANT TO ILLUSTRATE GENERAL PRINCIPLES THAT MAY BE HELPFUL, HOWEVER, FINAL DESIGN AND CONSTRUCTION SHOULD BE BASED ON ACTUAL SITE CONDITIONS AND APPLICABLE LOCAL CODE AND STANDARDS. MANY SITE OR LOCAL CONDITIONS MAY REQUIRE SPECIFIC ADDITIONAL DESIGN CONSIDERATIONS. SUCH CONDITIONS MAY INCLUDE SEISMIC ACTIVITY, LOCAL CLIMATE, WIND LOAD AND STORM CONDITIONS (INCLUDING LIKELIHOOD OF TORNADO OR HURRICANE CONDITIONS), SITE SOILS AND DRAINAGE CONSIDERATIONS, AND A VARIETY OF OTHER FACTORS THAT MAY IMPACT BUILDING PERFORMANCE ON A PARTICULAR SITE.



Figure 20. Pre-Cast Plank Option 4

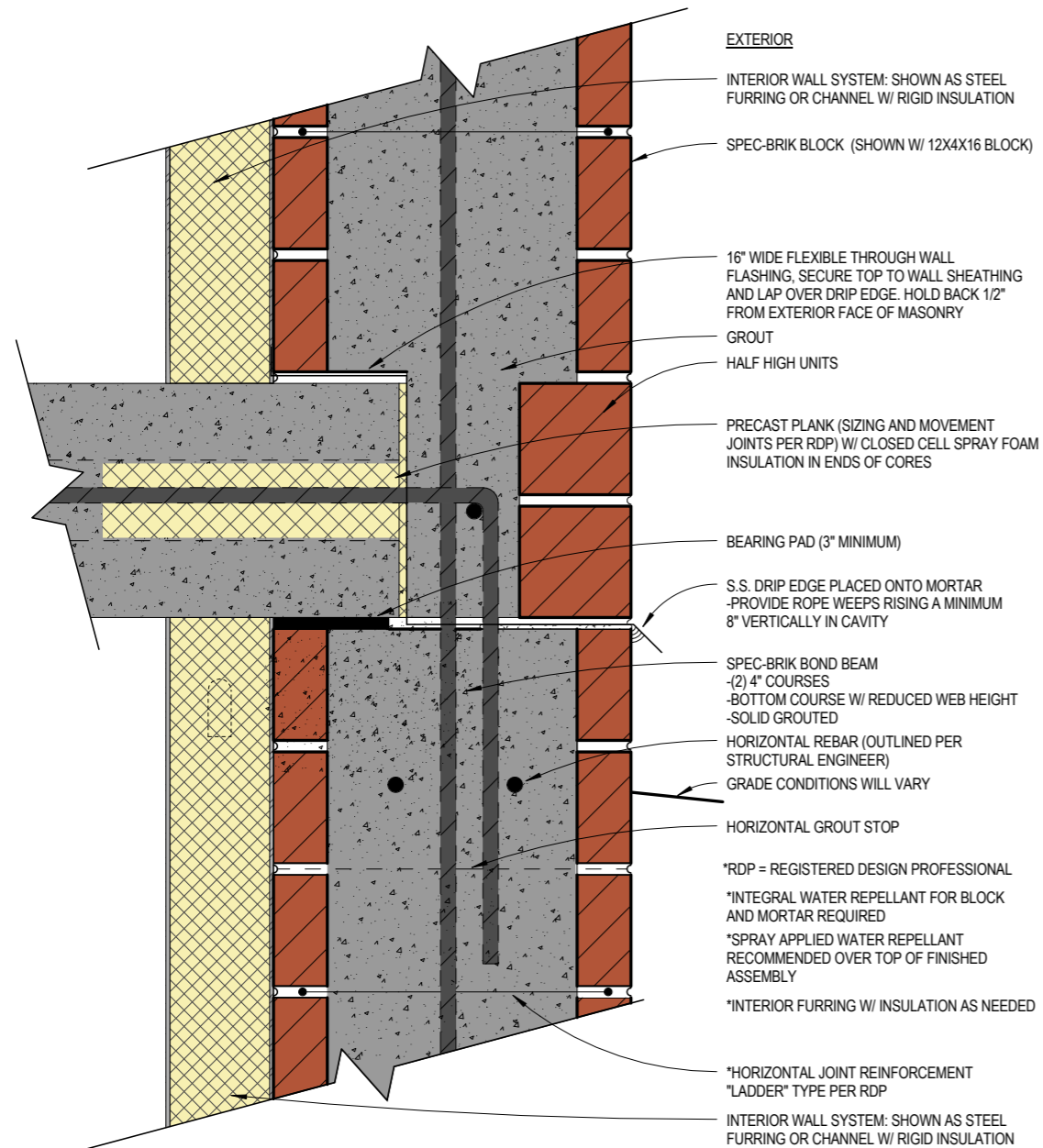

Typical Notes:

1. Drip edge may be omitted if drainable flashing is terminated at tooled mortar surface. Many flashing systems from which to choose. Drainable weeps and/or vents (also allowing optional Z or S pattern) still necessary.
2. Film-forming Breathable Exterior Coatings must allow flashing, weeps, vents, etc. to drain redirected moisture to the exterior. Inspect after coatings application to assure that all such features are functioning properly.
3. California projects may use alternate moisture control techniques for vertical wall shear test compliance (omit IWR within CMU; use IWR within mortar; use post-applied breathable penetrating sealants or drainable film forming coatings).
4. Assume single-wythe walls are self-covering and therefore especially rely upon design redundancy approach: use of flashing and weeps, IWR, post-applied moisture control means and measures, high performance sealant systems, movement joints, damp-checks, crack control, thermal bridging/condensate control, as well as soil elevation offsets and below-grade damp-proofing – including alkali, salt, and sulfate resistance - are each considered .
5. Moisture-Tolerant Finish/Sheathing /Board as well as High-Performance steel furring or channel are assumed to be appropriately anchored.

Codes and Standards References

Applicable References are found in Section III.

THE DETAILS PRESENTED IN THIS MANUAL ARE STANDARD DETAILS. DESIGNERS SHOULD MAKE SITE SPECIFIC INVESTIGATIONS TO DETERMINE ACTUAL DESIGN REQUIREMENTS, WHICH MAY VARY.

CPG IS NOT RESPONSIBLE FOR USES OF THIS INFORMATION BY THIRD PARTIES, AND DOES NOT WARRANT THE FITNESS OR SUITABILITY OF THIS INFORMATION FOR ANY PURPOSE. PERSONS MAKING USE OF THIS INFORMATION DO SO AT THEIR OWN RISK.

THESE STANDARD DETAILS ARE MEANT TO ILLUSTRATE GENERAL PRINCIPLES THAT MAY BE HELPFUL, HOWEVER, FINAL DESIGN AND CONSTRUCTION SHOULD BE BASED ON ACTUAL SITE CONDITIONS AND APPLICABLE LOCAL CODE AND STANDARDS. MANY SITE OR LOCAL CONDITIONS MAY REQUIRE SPECIFIC ADDITIONAL DESIGN CONSIDERATIONS. SUCH CONDITIONS MAY INCLUDE SEISMIC ACTIVITY, LOCAL CLIMATE, WIND LOAD AND STORM CONDITIONS (INCLUDING LIKELIHOOD OF TORNADO OR HURRICANE CONDITIONS), SITE SOILS AND DRAINAGE CONSIDERATIONS, AND A VARIETY OF OTHER FACTORS THAT MAY IMPACT BUILDING PERFORMANCE ON A PARTICULAR SITE.



Figure 21. Roof Parapet

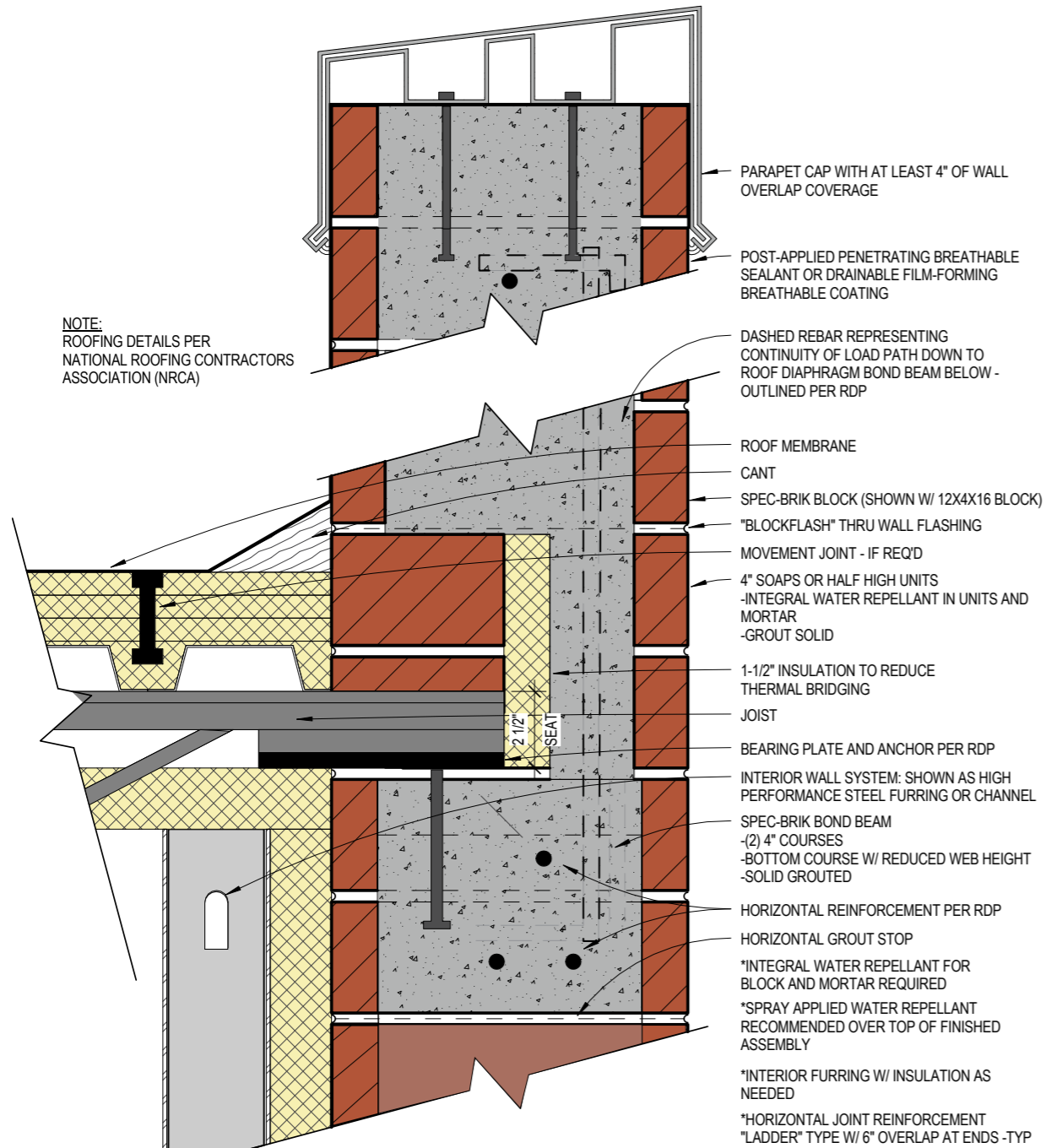

Typical Notes:

1. All High Performance Movement and Bead Sealant Systems assume use of the appropriate Primer in conjunction with the Sealant.
2. Film-forming Breathable Exterior Coatings must allow flashing, weeps, vents, etc. to drain redirected moisture to the exterior.
3. California projects may use alternate moisture control techniques for shear test compliance (omit IWR within CMU; use IWR within mortar; use post-applied breathable penetrating sealants or drainable film forming coatings).
4. Drip edge may be omitted if drainable flashing is terminated at tooled mortar surface. Drainable weeps and/or vents still necessary.
5. See plans for Scupper and roof drainage details. Use High Performance Sealant system.
6. Both exterior and interior sides of parapet must be moisture-controlled.
7. Vertical walls including Fenestration Framing (glazing and lites not necessarily installed due to future loads such as roof, floors, etc.) and Door Jambs shall pass a two hour 45 degree hose stream, spray bar, or similar exterior wall moisture test. Moisture Test shall be performed during wall construction and before interior insulation and finish placement at representative location(s). Successful completion of such test is proof of contract compliance; future compliance is accomplished through maintenance.

Codes and Standards References

Applicable References are found in Section III.

THE DETAILS PRESENTED IN THIS MANUAL ARE STANDARD DETAILS. DESIGNERS SHOULD MAKE SITE SPECIFIC INVESTIGATIONS TO DETERMINE ACTUAL DESIGN REQUIREMENTS, WHICH MAY VARY.

CPG IS NOT RESPONSIBLE FOR USES OF THIS INFORMATION BY THIRD PARTIES, AND DOES NOT WARRANT THE FITNESS OR SUITABILITY OF THIS INFORMATION FOR ANY PURPOSE. PERSONS MAKING USE OF THIS INFORMATION DO SO AT THEIR OWN RISK.

THESE STANDARD DETAILS ARE MEANT TO ILLUSTRATE GENERAL PRINCIPLES THAT MAY BE HELPFUL, HOWEVER, FINAL DESIGN AND CONSTRUCTION SHOULD BE BASED ON ACTUAL SITE CONDITIONS AND APPLICABLE LOCAL CODE AND STANDARDS. MANY SITE OR LOCAL CONDITIONS MAY REQUIRE SPECIFIC ADDITIONAL DESIGN CONSIDERATIONS. SUCH CONDITIONS MAY INCLUDE SEISMIC ACTIVITY, LOCAL CLIMATE, WIND LOAD AND STORM CONDITIONS (INCLUDING LIKELIHOOD OF TORNADO OR HURRICANE CONDITIONS), SITE SOILS AND DRAINAGE CONSIDERATIONS, AND A VARIETY OF OTHER FACTORS THAT MAY IMPACT BUILDING PERFORMANCE ON A PARTICULAR SITE.



Applicable Code References for Single Wythe Walls

These references are intended to be a guide to the portions of the Model Codes that apply or relate to the construction of Single Wythe Walls. This set of references is only a starting point, and you should be sure to check the underlying Code itself and be sure to check the local Code that the Authority Having Jurisdiction has authorized for the location applicable to your project.

International Building Code (“IBC”) (2006 and 2009); INTERNATIONAL CODE COUNCIL, INC., 4051 West Flossmoor Road, Country Club Hills, IL 60478, including but not limited to:

CHAPTER 1 SCOPE AND ADMINISTRATION; 101.3 Intent, 104.11 Alternative materials, design and methods of construction and equipment, **SECTION 105 PERMITS** 105.1 Required, 105.2 Work exempt from permit, **SECTION 107 SUBMITTAL DOCUMENTS** 107.1 General, 107.2.4 Exterior wall envelope, 107.3.4 Design professional in responsible charge, **SECTION 110 INSPECTIONS** 110.1 General, 110.3.1 Footing and foundation inspection, 110.3.2 Concrete slab and under-floor inspection, 110.3.7 Energy efficiency inspections, 110.3.8 Other inspections, 110.3.9 Special inspections, **SECTION 115 STOP WORK ORDER**.

CHAPTER 2 DEFINITIONS (multiple applicable references).

CHAPTER 7 FIRE AND SMOKE PROTECTION FEATURES; **SECTION 703 FIRE-RESISTANCE RATINGS AND FIRE TESTS**, 703.2 Fire-resistance ratings, 703.2.2 Combustible components, 703.3 Alternative methods for determining fire resistance, **SECTION 704 FIRE-RESISTANCE RATING OF STRUCTURAL MEMBERS**, 704.10 Exterior structural members, 705.4 Materials, 705.5 Fire-resistance ratings, **SECTION 719 THERMAL- AND SOUND-INSULATING MATERIALS**, 719.4 Loose-fill insulation, **SECTION 720 PRESCRIPTIVE FIRE RESISTANCE**, 720.1.2 Unit masonry protection, **SECTION 721 CALCULATED FIRE RESISTANCE**, 721.1 General, **TABLE 720.1(2) RATED FIRE-RESISTANCE PERIODS FOR VARIOUS WALLS AND PARTITIONS**, 721.3 Concrete masonry.

CHAPTER 8 INTERIOR FINISHES; **SECTION 801 GENERAL**, **801.8** Foam plastics, **SECTION 803 WALL AND CEILING FINISHES**, **803.4** Foam plastics, **SECTION 807 INSULATION**. **CHAPTER 12 INTERIOR ENVIRONMENT**; **SECTION 1207 SOUND TRANSMISSION**, 1207.2 Air-borne sound, 1207.2.1 Masonry, **SECTION 1210 SURROUNDING MATERIALS**, 1210.2 Walls and partitions, 1210.3 Showers.

CHAPTER 13 ENERGY EFFICIENCY; **SECTION 1301 GENERAL**, 1301.1.1 Criteria.

CHAPTER 14 EXTERIOR WALLS; **SECTION 1403 PERFORMANCE REQUIREMENTS**, 1403.2 Weather protection, **SECTION 1404 MATERIALS** 1404.4 Masonry, 1404.7 Glass-unit masonry, **SECTION 1405 INSTALLATION OF WALL COVERINGS**, 1405.2 Weather protection, 1405.3 Vapor retarders, 1405.4 Flashing, 1405.4.1 Exterior wall pockets, 1405.4.2 Masonry, 1405.5 Wood veneers (Comparative Requirements), 1405.6 Anchored masonry veneer (Comparative requirements or possible interior placement), 1405.7 Stone veneer (Comparative Requirements), 1405.8 Slab-type veneer (Comparative Requirements), 1405.9 Terra cotta (Comparative Requirements), 1405.10 Adhered masonry veneer, (Comparative Requirements), 1405.10.1 Interior adhered masonry veneers, 1405.11 Metal veneers (Comparative Requirements), 1405.12 Glass veneer (Comparative Requirements), 1405.13 Exterior windows and doors (Comparative Requirements), 1405.14 Vinyl siding (Comparative Requirements), 1405.15 Cement plaster (Comparative Requirements), 1405.16 Fiber-cement siding (Comparative Requirements), 1405.17 Fastening (More Comparative Requirements), **SECTION 1406 COMBUSTIBLE MATERIALS ON THE EXTERIOR SIDE OF EXTERIOR WALLS** (Comparative requirements), **SECTION 1407 METAL COMPOSITE MATERIALS (MCM)** (Comparative Requirements), **SECTION 1408 EXTERIOR INSULATION AND FINISH SYSTEMS (EIFS)**; Comparative requirements).

CHAPTER 15 ROOF ASSEMBLIES AND ROOFTOP STRUCTURES (Includes effects of scuppers, drains, and gutters – or their omissions; plumbing and drainage - including blockage and ice dams - affects lower masonry courses, leakage at interfaces with footing, foundation, and slab, as well as below-grade construction), **SECTION 1503 WEATHER PROTECTION**, 1503.1 General, 1503.2 Flashing, 1503.2.1 Locations, 1503.4 Roof drainage, 1503.4.1 Secondary drainage required, 1503.4.2 Scuppers, 1503.4.3 Gutters.

CHAPTER 16 STRUCTURAL DESIGN (In general, an awareness of the many different types of loads, geographic effects, and building categories – each affecting CMU walls requirements, and effect on costs, along with competitive wall requirements and effect on costs),

Introduction	1
Chapter 1 Scope and Administration	1
Chapter 2 Definitions	1
Chapter 3 Building Types	1
Chapter 4 Occupancy and Use	1
Chapter 5 Structural Design	1
Chapter 6 Fire and Smoke Protection Features	1
Chapter 7 Energy Efficiency	1
Chapter 8 Interior Finishes	1
Chapter 9 Exterior Walls	1
Chapter 10 Roof Assemblies and Rooftop Structures	1
Chapter 11 Mechanical, Electrical, and Plumbing	1
Chapter 12 Interior Environment	1
Chapter 13 Accessibility	1
Chapter 14 Safety	1
Chapter 15 Construction	1
Chapter 16 Maintenance	1
Appendix A	1
Appendix B	1
Appendix C	1
Appendix D	1
Appendix E	1
Appendix F	1
Appendix G	1
Appendix H	1
Appendix I	1
Appendix J	1
Appendix K	1
Appendix L	1
Appendix M	1
Appendix N	1
Appendix O	1
Appendix P	1
Appendix Q	1
Appendix R	1
Appendix S	1
Appendix T	1
Appendix U	1
Appendix V	1
Appendix W	1
Appendix X	1
Appendix Y	1
Appendix Z	1
Appendix AA	1
Appendix AB	1
Appendix AC	1
Appendix AD	1
Appendix AE	1
Appendix AF	1
Appendix AG	1
Appendix AH	1
Appendix AI	1
Appendix AJ	1
Appendix AK	1
Appendix AL	1
Appendix AM	1
Appendix AN	1
Appendix AO	1
Appendix AP	1
Appendix AQ	1
Appendix AR	1
Appendix AS	1
Appendix AT	1
Appendix AU	1
Appendix AV	1
Appendix AW	1
Appendix AX	1
Appendix AY	1
Appendix AZ	1
Appendix BA	1
Appendix BB	1
Appendix BC	1
Appendix BD	1
Appendix BE	1
Appendix BF	1
Appendix BG	1
Appendix BH	1
Appendix BI	1
Appendix BJ	1
Appendix BK	1
Appendix BL	1
Appendix BM	1
Appendix BN	1
Appendix BO	1
Appendix BP	1
Appendix BQ	1
Appendix BR	1
Appendix BS	1
Appendix BT	1
Appendix BU	1
Appendix BV	1
Appendix BW	1
Appendix BX	1
Appendix BY	1
Appendix BZ	1
Appendix CA	1
Appendix CB	1
Appendix CC	1
Appendix CD	1
Appendix CE	1
Appendix CF	1
Appendix CG	1
Appendix CH	1
Appendix CI	1
Appendix CJ	1
Appendix CK	1
Appendix CL	1
Appendix CM	1
Appendix CN	1
Appendix CO	1
Appendix CP	1
Appendix CQ	1
Appendix CR	1
Appendix CS	1
Appendix CT	1
Appendix CU	1
Appendix CV	1
Appendix CW	1
Appendix CX	1
Appendix CY	1
Appendix CZ	1
Appendix DA	1
Appendix DB	1
Appendix DC	1
Appendix DD	1
Appendix DE	1
Appendix DF	1
Appendix DG	1
Appendix DH	1
Appendix DI	1
Appendix DJ	1
Appendix DK	1
Appendix DL	1
Appendix DM	1
Appendix DN	1
Appendix DO	1
Appendix DP	1
Appendix DQ	1
Appendix DR	1
Appendix DS	1
Appendix DT	1
Appendix DU	1
Appendix DV	1
Appendix DW	1
Appendix DX	1
Appendix DY	1
Appendix DZ	1
Appendix EA	1
Appendix EB	1
Appendix EC	1
Appendix ED	1
Appendix EE	1
Appendix EF	1
Appendix EG	1
Appendix EH	1
Appendix EI	1
Appendix EJ	1
Appendix EK	1
Appendix EL	1
Appendix EM	1
Appendix EN	1
Appendix EO	1
Appendix EP	1
Appendix EQ	1
Appendix ER	1
Appendix ES	1
Appendix ET	1
Appendix EU	1
Appendix EV	1
Appendix EW	1
Appendix EX	1
Appendix EY	1
Appendix EZ	1
Appendix FA	1
Appendix FB	1
Appendix FC	1
Appendix FD	1
Appendix FE	1
Appendix FF	1
Appendix FG	1
Appendix FH	1
Appendix FI	1
Appendix FJ	1
Appendix FK	1
Appendix FL	1
Appendix FM	1
Appendix FN	1
Appendix FO	1
Appendix FP	1
Appendix FQ	1
Appendix FR	1
Appendix FS	1
Appendix FT	1
Appendix FU	1
Appendix FV	1
Appendix FW	1
Appendix FX	1
Appendix FY	1
Appendix FZ	1
Appendix GA	1
Appendix GB	1
Appendix GC	1
Appendix GD	1
Appendix GE	1
Appendix GF	1
Appendix GG	1
Appendix GH	1
Appendix GI	1
Appendix GJ	1
Appendix GK	1
Appendix GL	1
Appendix GM	1
Appendix GN	1
Appendix GO	1
Appendix GP	1
Appendix GQ	1
Appendix GR	1
Appendix GS	1
Appendix GT	1
Appendix GU	1
Appendix GV	1
Appendix GW	1
Appendix GX	1
Appendix GY	1
Appendix GZ	1
Appendix HA	1
Appendix HB	1
Appendix HC	1
Appendix HD	1
Appendix HE	1
Appendix HF	1
Appendix HG	1
Appendix HH	1
Appendix HI	1
Appendix HJ	1
Appendix HK	1
Appendix HL	1
Appendix HM	1
Appendix HN	1
Appendix HO	1
Appendix HP	1
Appendix HQ	1
Appendix HR	1
Appendix HS	1
Appendix HT	1
Appendix HU	1
Appendix HV	1
Appendix HW	1
Appendix HX	1
Appendix HY	1
Appendix HZ	1
Appendix IA	1
Appendix IB	1
Appendix IC	1
Appendix ID	1
Appendix IE	1
Appendix IF	1
Appendix IG	1
Appendix IH	1
Appendix II	1
Appendix IJ	1
Appendix IK	1
Appendix IL	1
Appendix IM	1
Appendix IN	1
Appendix IO	1
Appendix IP	1
Appendix IQ	1
Appendix IR	1
Appendix IS	1
Appendix IT	1
Appendix IU	1
Appendix IV	1
Appendix IW	1
Appendix IX	1
Appendix IY	1
Appendix IZ	1
Appendix JA	1
Appendix JB	1
Appendix JC	1
Appendix JD	1
Appendix JE	1
Appendix JF	1
Appendix JG	1
Appendix JH	1
Appendix JI	1
Appendix JJ	1
Appendix JK	1
Appendix JL	1
Appendix JM	1
Appendix JN	1
Appendix JO	1
Appendix JP	1
Appendix JQ	1
Appendix JR	1
Appendix JS	1
Appendix JT	1
Appendix JU	1
Appendix JV	1
Appendix JW	1
Appendix JX	1
Appendix JY	1
Appendix JZ	1
Appendix KA	1
Appendix KB	1
Appendix KC	1
Appendix KD	1
Appendix KE	1
Appendix KF	1
Appendix KG	1
Appendix KH	1
Appendix KI	1
Appendix KJ	1
Appendix KK	1
Appendix KL	1
Appendix KM	1
Appendix KN	1
Appendix KO	1
Appendix KP	1
Appendix KQ	1
Appendix KR	1
Appendix KS	1
Appendix KT	1
Appendix KU	1
Appendix KV	1
Appendix KW	1
Appendix KX	1
Appendix KY	1
Appendix KZ	1
Appendix LA	1
Appendix LB	1
Appendix LC	1
Appendix LD	1
Appendix LE	1
Appendix LF	1
Appendix LG	1
Appendix LH	1
Appendix LI	1
Appendix LJ	1
Appendix LK	1
Appendix LL	1
Appendix LM	1
Appendix LN	1
Appendix LO	1
Appendix LP	1
Appendix LQ	1
Appendix LR	1
Appendix LS	1
Appendix LT	1
Appendix LU	1
Appendix LV	1
Appendix LW	1
Appendix LX	1
Appendix LY	1
Appendix LZ	1
Appendix MA	1
Appendix MB	1
Appendix MC	1
Appendix MD	1
Appendix ME	1
Appendix MF	1
Appendix MG	1
Appendix MH	1
Appendix MI	1
Appendix MJ	1
Appendix MK	1
Appendix ML	1
Appendix MM	1
Appendix MN	1
Appendix MO	1
Appendix MP	1
Appendix MQ	1
Appendix MR	1
Appendix MS	1
Appendix MT	1
Appendix MU	1
Appendix MV	1
Appendix MW	1
Appendix MX	1
Appendix MY	1
Appendix MZ	1
Appendix NA	1
Appendix NB	1
Appendix NC	1
Appendix ND	1
Appendix NE	1
Appendix NF	1
Appendix NG	1
Appendix NH	1
Appendix NI	1
Appendix NJ	1
Appendix NK	1
Appendix NL	1
Appendix NM	1
Appendix NN	1
Appendix NO	1
Appendix NP	1
Appendix NQ	1
Appendix NR	1
Appendix NS	1
Appendix NT	1
Appendix NU	1
Appendix NV	1
Appendix NW	1
Appendix NX	1
Appendix NY	1
Appendix NZ	1
Appendix OA	1
Appendix OB	1
Appendix OC	1
Appendix OD	1
Appendix OE	1
Appendix OF	1
Appendix OG	1
Appendix OH	1
Appendix OI	1
Appendix OJ	1
Appendix OK	1
Appendix OL	1
Appendix OM	1
Appendix ON	1
Appendix OO	1
Appendix OP	1
Appendix OQ	1
Appendix OR	1
Appendix OS	1
Appendix OT	1
Appendix OU	1
Appendix OV	1
Appendix OW	1
Appendix OX	1
Appendix OY	1
Appendix OZ	1
Appendix PA	1
Appendix PB	1
Appendix PC	1
Appendix PD	1
Appendix PE	1
Appendix PF	1
Appendix PG	1
Appendix PH	1
Appendix PI	1
Appendix PJ	1
Appendix PK	1
Appendix PL	1
Appendix PM	1
Appendix PN	1
Appendix PO	1
Appendix PP	1
Appendix PQ	1
Appendix PR	1
Appendix PS	1
Appendix PT	1
Appendix PU	1
Appendix PV	1
Appendix PW	1
Appendix PX	1
Appendix PY	1
Appendix PZ	1
Appendix QA	1
Appendix QB	1
Appendix QC	1
Appendix QD	1
Appendix QE	1
Appendix QF	1
Appendix QG	1
Appendix QH	1
Appendix QI	1
Appendix QJ	1
Appendix QK	1
Appendix QL	1
Appendix QM	1
Appendix QN	1
Appendix QO	1
Appendix QP	1
Appendix QQ	1
Appendix QR	1
Appendix QS	1
Appendix QT	1
Appendix QU	1
Appendix QV	1
Appendix QW	1
Appendix QX	1
Appendix QY	1
Appendix QZ	1
Appendix RA	1
Appendix RB	1
Appendix RC	1
Appendix RD	1
Appendix RE	1
Appendix RF	1
Appendix RG	1
Appendix RH	1
Appendix RI	1
Appendix RJ	1
Appendix RK	1
Appendix RL	1
Appendix RM	1
Appendix RN	1
Appendix RO	1
Appendix RP	1
Appendix RQ	1
Appendix RR	1
Appendix RS	1
Appendix RT	1
Appendix RU	1
Appendix RV	1
Appendix RW	1
Appendix RX	1
Appendix RY	1
Appendix RZ	1
Appendix SA	1
Appendix SB	1
Appendix SC	1
Appendix SD	1
Appendix SE	1
Appendix SF	1
Appendix SG	1
Appendix SH	1
Appendix SI	1
Appendix SJ	1
Appendix SK	1
Appendix SL	1
Appendix SM	1
Appendix SN	1
Appendix SO	1
Appendix SP	1
Appendix SQ	1
Appendix SR	1
Appendix SS	1
Appendix ST	1
Appendix SU	1
Appendix SV	1
Appendix SW	1
Appendix SX	1
Appendix SY	1
Appendix SZ	1
Appendix TA	1
Appendix TB	1
Appendix TC	1
Appendix TD	1
Appendix TE	1
Appendix TF	1
Appendix TG	1
Appendix TH	1
Appendix TI	1
Appendix TJ	1
Appendix TK	1
Appendix TL	1
Appendix TM	1
Appendix TN	1
Appendix TO	1
Appendix TP	1
Appendix TQ	1
Appendix TR	1
Appendix TS	1
Appendix TT	1
Appendix TU	1
Appendix TV	1
Appendix TW	1
Appendix TX	1
Appendix TY	1
Appendix TZ	1
Appendix UA	1
Appendix UB	1
Appendix UC	1
Appendix UD	1
Appendix UE	1
Appendix UF	1
Appendix UG	1
Appendix UH	1
Appendix UI	1
Appendix UJ	

1603.1.6 Geotechnical information, 1603.1.9 Systems and components requiring special inspections for seismic resistance, 1603.1.7 Flood design data, **SECTION 1604 GENERAL DESIGN REQUIREMENTS**, 1604.2 Strength, 1604.3.4 Masonry, 1604.5 Occupancy category, **TABLE 1604.5 OCCUPANCY CATEGORY OF BUILDINGS AND OTHER STRUCTURES**, 1604.8 Anchorage, 1607.7 Loads on handrails, guards, grab bars, seats and vehicle barrier systems, 1607.7.3 Vehicle barrier systems, 1607.8 Impact loads, 1607.8.1 Elevators, 1607.8.2 Machinery, 1607.11.3 Landscaped roofs, 1607.13 Interior walls and partitions, **SECTION 1608, SNOW LOADS**, **SECTION 1609 WIND LOADS**, 1609.5 Roof systems, 1609.6.4 Design procedure, **SECTION 1610 SOIL LATERAL LOADS**, **SECTION 1611 RAIN LOADS**, [P] **FIGURE 1611.1 100-YEAR, 1-HOUR RAINFALL (INCHES)**, 1611.2 Ponding instability, 1611.3 Controlled drainage, **SECTION 1612 FLOOD LOADS**, **SECTION 1613 EARTHQUAKE LOADS**, **FIGURE 1613.5(1-14) MAXIMUM CONSIDERED EARTHQUAKE GROUND MOTION**.

CHAPTER 17 STRUCTURAL TESTS AND SPECIAL INSPECTIONS, **SECTION 1703 APPROVALS**, 1703.1 Approved agency, 1703.2 Written approval, **SECTION 1704 SPECIAL INSPECTIONS**, 1704.1.1 Statement of special inspections, 1704.3 Steel construction, 1704.4 Concrete construction, 1704.5 Masonry construction, **TABLE 1704.5.1 LEVEL 1 REQUIRED VERIFICATION AND INSPECTION OF MASONRY CONSTRUCTION**, **TABLE 1704.5.3 LEVEL 2 REQUIRED VERIFICATION AND INSPECTION OF MASONRY CONSTRUCTION**, 1704.5.1 Empirically designed masonry, glass unit masonry and masonry veneer in Occupancy Category IV, 1704.5.2 Engineered masonry in Occupancy Category I, II or III, 1704.5.3 Engineered masonry in Occupancy Category IV, 1704.6 Wood construction, 1704.7 Soils, 1704.8 Driven deep foundations, 1704.9 Cast-in-place deep foundations, 1704.10 Helical pile foundations, 1704.11 Vertical masonry foundation elements, 1704.12 Sprayed fire-resistant materials, 1704.13 Mastic and intumescent fire-resistant coatings, 1704.14 Exterior insulation and finish systems (EIFS), 1704.16 Special inspection for smoke control, **SECTION 1705 STATEMENT OF SPECIAL INSPECTIONS**,

CHAPTER 18 SOILS AND FOUNDATIONS; SECTION 1801 GENERAL; 1801.1 Scope, **SECTION 1803 GEOTECHNICAL INVESTIGATIONS**, 1803.1 General, 1803.3 Basis of investigation, 1803.5 Investigated conditions, 1803.5.1 Classification, 1803.5.2 Questionable soil, 1803.5.3 Expansive soil, 1803.5.4 Ground-water table, Exception, 1803.5.5 Deep foundations, 1803.5.6 Rock strata, 1803.5.8 Compacted fill material, 1803.5.9 Controlled low-strength material (CLSM), 1803.5.10 Alternate setback and clearance, 1803.5.11 Seismic Design Categories C through F, 1803.5.12 Seismic Design Categories D through F, 1803.6 Reporting, **SECTION 1804 EXCAVATION, GRADING AND FILL**, **SECTION 1805 DAMPROOFING AND WATERPROOFING**, 1805.1 General, 1805.1.1 Story above grade plane, 1805.1.3 Ground-water control, 1805.2 Dampproofing, 1805.2.1 Floors, 1805.2.2 Walls, 1805.2.2.1 Surface preparation of walls, 1805.3 Waterproofing, 1805.3.1 Floors, 1805.3.2 Walls, 1805.3.2.1 Surface preparation of walls, 1805.3.3 Joints and penetrations, 1805.4 Subsoil drainage system, 1805.4.1 Floor base course, Exception, 1805.4.2 Foundation drain, 1805.4.3 Drainage discharge, **SECTION 1807 FOUNDATION WALLS, RETAINING WALLS AND EMBEDDED POSTS AND POLES**, 1807.1.5 Concrete and masonry foundation walls, Exception, 1807.1.6 Prescriptive design of concrete and masonry foundation walls, 1807.1.6.1 Foundation wall thickness, 1807.1.6.2.1 Seismic requirements, 1807.1.6.3 Masonry foundation walls, 1807.1.6.3.1 Alternative foundation wall reinforcement, 1807.1.6.3.2 Seismic requirements, 1807.2 Retaining walls, 1807.2.1 General, 1807.3 Embedded posts and poles (masonry bracing) 1808.5 Shifting or moving soils, 1808.6 Design for expansive soils, 1808.7 Foundations on or adjacent to slopes, 1808.9 Vertical masonry foundation elements, **SECTION 1809 SHALLOW FOUNDATIONS**, 1809.7 Prescriptive footings for light-frame construction (masonry unit footings) 1809.9 Masonry-unit footings, 1809.10 Pier and curtain wall foundations (includes masonry piers and foundations).

CHAPTER 19 CONCRETE; SECTION 1904 DURABILITY REQUIREMENTS, 1904.1 Water-cementitious materials ratio, 1904.2 Exposure categories and classes (sulfates, etc.), 1904.3 Concrete properties, **TABLE 1904.3 MINIMUM SPECIFIED COMPRESSIVE STRENGTH (f'c)** (relates to exposure, sulfates, etc.) 1904.4 Freezing and thawing exposures, 1904.5 Alternative cementitious materials for sulfate exposure.

CHAPTER 21 MASONRY

CHAPTER 22 STEEL; 2206.2 Design (anchorage; masonry in-fill needs be anchored one way or another).

CHAPTER 23 WOOD; 2304.10.2 Floor framing (on masonry), 2304.10.4 Floor decks (and masonry), 2304.11.2.3 Exterior walls below grade (and masonry), 2304.11.2.5 Girder ends (and masonry walls), 2304.11.2.7 Posts or columns (and masonry), 2304.12 Long-term loading (and masonry), **TABLE 2306.6** (a. masonry bracing limit), **TABLE 2306.7** (a. masonry shear load), 2308.3.3 Sill anchorage (masonry foundation)

CHAPTER 25 GYPSUM BOARD AND PLASTER; SECTION 2503 INSPECTION (for these purposes, as interior finish or comparative

Table of Contents	
1	1
2	2
3	3
4	4
5	5
6	6
7	7
8	8
9	9
10	10
11	11
12	12
13	13
14	14
15	15
16	16
17	17
18	18
19	19
20	20
21	21
22	22
23	23
24	24
25	25
26	26
27	27
28	28
29	29
30	30
31	31
32	32
33	33
34	34
35	35
36	36
37	37
38	38
39	39
40	40
41	41
42	42
43	43
44	44
45	45
46	46
47	47
48	48
49	49
50	50
51	51
52	52
53	53
54	54
55	55
56	56
57	57
58	58
59	59
60	60
61	61
62	62
63	63
64	64
65	65
66	66
67	67
68	68
69	69
70	70
71	71
72	72
73	73
74	74
75	75
76	76
77	77
78	78
79	79
80	80
81	81
82	82
83	83
84	84
85	85
86	86
87	87
88	88
89	89
90	90
91	91
92	92
93	93
94	94
95	95
96	96
97	97
98	98
99	99
100	100

ENVELOPE REQUIREMENTS OPAQUE ELEMENT, MAXIMUM U-FACTORS, TABLE 502.2(1) BUILDING ENVELOPE REQUIREMENTS - OPAQUE ASSEMBLIES (Minimum R-Values), 502.2.4 Below-grade walls, 502.2.6 Slabs on grade, 502.4 Air leakage (Mandatory), 502.4.3 Sealing of the building envelope, **SECTION 506 TOTAL BUILDING PERFORMANCE**, 506.2 Mandatory requirements, 506.3 Performance-based compliance, 506.4 Documentation, 506.5 Calculation procedure, 506.6 Calculation software tools, 506.6.1 Specific approval

American Society of Heating and Refrigeration Engineers Standard 90.1 (“ASHRAE 90.1”, or “90.1”; especially 2004 and 2007 editions) (including Normative Appendices as well as Informative Appendices), American Society of Heating and Refrigeration Engineers Inc., 1791 Tullie Circle NE, Atlanta, GA 30329.

3.0 DEFINITIONS, ABBREVIATIONS, AND ACRONYMS, 3.2 Definitions,

4.0 ADMINISTRATION AND ENFORCEMENT, 4.1.7 Normative Appendices, 4.2.1 Compliance Paths,

5.0 GENERAL 5.1.4 Climate, 5.2 Compliance Paths, 5.2.1 a. 5.5 Prescriptive Building Envelope Option, 5.2.1 b. 5.6 Building Envelope Trade-Off Option, 5.2.2 (as relates to Energy Cost Budget), 5.4 Mandatory Provisions, 5.4.1 Insulation, 5.4.3 Air Leakage, 5.4.3.1 Building Envelope Sealing, 5.5 Prescriptive Building Envelope Option, Building Envelope Requirements for Climate Zones Tables 5.5-1 through 8, 5.5.3.2 Above-Grade Wall Insulation, 5.5.3.3 Below-Grade Wall Insulation, 5.5.3.4 Floor Insulation, 5.5.3.5 Slab-on-Grade Insulation, 5.6 Building Envelope Trade-Off Option.

NORMATIVE APPENDIX A RATED R-VALUE OF INSULATION AND ASSEMBLY U-FACTOR, C-FACTOR, AND F-FACTOR DETERMINATION, A.1 GENERAL, A.3 ABOVE-GRADE WALLS, A.4 BELOW-GRADE WALLS, A.5 FLOORS, A.6 SLAB-ON-GRADE FLOORS, A.9 DETERMINATION OF ALTERNATE ASSEMBLY U-FACTORS, C-FACTORS, OR HEAT CAPACITIES,

NORMATIVE APPENDIX B-BUILDING ENVELOPE CLIMATE CRITERIA,

NORMATIVE APPENDIX C METHODOLOGY FOR BUILDING ENVELOPE TRADE-OFF OPTION IN SUBSECTION 5.6.

International Mechanical Code (“IMC”) (especially 2006 and 2009); INTERNATIONAL CODE COUNCIL, INC., 4051 West Flossmoor Road, Country Club Hills, IL 60478; Including but not limited to:

CHAPTER 2 DEFINITIONS, SECTION 202 GENERAL DEFINITIONS (especially AIR, CONDENSATE, CONDITIONED SPACE, ENVIRONMENTAL AIR, NATURAL VENTILATION, OUTDOOR AIR, PLENUM, RECIRCULATED AIR, RETURN AIR, SUPPLY AIR, VENTILATION AIR),

CHAPTER 3 GENERAL REGULATIONS, SECTION 304 INSTALLATION, 304.10 Clearances from grade (possible affect on masonry wall base course placement), 306.5 Equipment and appliances on roofs or elevated structures (affects wall loads), **SECTION 307 CONDENSATE DISPOSAL**(moisture source on, in, or adjacent to building).

CHAPTER 4 VENTILATION SECTION 402 NATURAL VENTILATION, [B] 402.2 Ventilation area required, [B] 402.4 Openings below grade (affects wall penetrations, drainage, moisture resistance, dampproofing, etc), 403.4 Exhaust ventilation (affects net Energy Conservation, wall penetrations and weather protection, additional supply air and related penetrations, etc.),

CHAPTER 5 EXHAUST SYSTEMS, 501.2.2 Exhaust opening protection (affects net Energy Conservation, wall penetrations and weather protection, additional supply air and related penetrations, etc).

Table of Contents	
1.0 GENERAL	1
2.0 DEFINITIONS, ABBREVIATIONS, AND ACRONYMS	2
3.0 ADMINISTRATION AND ENFORCEMENT	3
4.0 GENERAL REGULATIONS	4
5.0 VENTILATION	5
6.0 EXHAUST SYSTEMS	6
7.0 NORMATIVE APPENDIX A	7
8.0 NORMATIVE APPENDIX B	8
9.0 NORMATIVE APPENDIX C	9
10.0 REFERENCES	10
11.0 CONCRETE PRODUCTS GROUP	11

International Plumbing Code (“IPC”; especially 2006 and 2009) INTERNATIONAL CODE COUNCIL, INC., 4051 West Flossmoor Road, Country Club Hills, IL 60478; Including but not limited to:

CHAPTER 2 DEFINITIONS, SECTION 202, GENERAL DEFINITIONS (ACCESS (TO), WASTE),

CHAPTER 3 GENERAL REGULATIONS, SECTION 314; CONDENSATE DISPOSAL; [M] 314.2.1 Condensate disposal (additional potential source of moisture or waste at walls, base courses, footings, slabs, soil, etc.),

CHAPTER 4 FIXTURES, FAUCETS AND FIXTURE FITTINGS, SECTION 417 SHOWERS; 417.4 Shower compartments; 417.4.1 Wall area,

CHAPTER 6 WATER SUPPLY AND DISTRIBUTION, SECTION 605 MATERIALS, JOINTS AND CONNECTIONS; 605.1 Soil and ground water (emphasizing problem soil identification, remediation),

CHAPTER 9 VENTS, SECTION 904 VENT TERMINALS; 904.6 Extension through the wall (wall penetration),

CHAPTER 11 STORM DRAINAGE, SECTION 1102 STORM DRAINAGE, 1101.2 Where required, 1101.7 Roof design (note design assumptions), **SECTION 1106 SIZE OF CONDUCTORS, LEADERS AND STORM DRAINS,** 1106.1 General (Similar design basis as IBC ?), 1106.5 Parapet wall scupper location (wall penetration), 1106.6 Size of roof gutters (collected rain water to drain potentially at footing, foundation, base course area), **SECTION 1107 SECONDARY (EMERGENCY) ROOF DRAINS,** 1107.1 Secondary drainage required, 1107.2 Separate systems required (overflow to footing, foundation, base course area).

TMS 402/ACI 530/ASCE 5 and Commentary (“TMS 402”, “TMS”, or “MSJC”; Masonry Code; Building Code Requirements for Masonry Structures; especially 2005 and 2008 editions); The Masonry Society, 3970 Broadway, Suite 201-D, Boulder, CO 80304-1135; 105 South Sunset, Suite Q, Longmont, CO 80501.

TMS 602/ACI 530.1/ASCE 6 and Commentary (“TMS 602”, “TMS” or “MSJC”; Masonry Specifications; Specifications for Masonry Structures; especially 2005 and 2008 editions); The Masonry Society, 3970 Broadway, Suite 201-D, Boulder, CO 80304-1135; 105 South Sunset, Suite Q, Longmont, CO 80501.

ASTM International Specifications, Test Methods, and Practices; (“ASTM”; as applicable by Code, Standard, or Specification; more recent editions), ASTM International, Barr Harbor Drive, PO Box C700, West Conshohocken, PA 19428-2959, Including **but** not limited to:

ASTM C 90 Standard Specification for Loadbearing Concrete Masonry Units,

ASTM C 140 Standard Test Methods for Sampling and Testing Concrete Masonry Units and Related Units.

NCMA TEK MANUAL; NATIONAL CONCRETE MASONRY ASSOCIATION, 13750 Sunrise Valley Drive, Herndon, Virginia 20171,

Table of Contents	
1. Introduction	1.1
2. General	2.1
3. Materials	3.1
4. Construction	4.1
5. Inspection	5.1
6. Maintenance	6.1
7. Appendix	7.1
8. Glossary	8.1
9. Index	9.1

www.ncma.org, publications@ncma.org.

NCMA DETAILS; NATIONAL CONCRETE MASONRY ASSOCIATION, 13750 Sunrise Valley Drive, Herndon, Virginia 20171, www.ncma.org, publications@ncma.org.

NCMA Fire Energy and Sound Calculator; NATIONAL CONCRETE MASONRY ASSOCIATION 13750 Sunrise Valley Drive, Herndon, Virginia 20171, www.ncma.org publications@ncma.org.

Table of Contents	
Introduction	1
1.0 Purpose	1
2.0 Scope	1
3.0 References	1
4.0 Definitions	1
5.0 Design Requirements	1
6.0 Design Examples	1
7.0 Design Procedures	1
8.0 Design Details	1
9.0 Design Examples	1
10.0 Design Examples	1
11.0 Design Examples	1
12.0 Design Examples	1
13.0 Design Examples	1
14.0 Design Examples	1
15.0 Design Examples	1
16.0 Design Examples	1
17.0 Design Examples	1
18.0 Design Examples	1
19.0 Design Examples	1
20.0 Design Examples	1
21.0 Design Examples	1
22.0 Design Examples	1
23.0 Design Examples	1
24.0 Design Examples	1
25.0 Design Examples	1
26.0 Design Examples	1
27.0 Design Examples	1
28.0 Design Examples	1
29.0 Design Examples	1
30.0 Design Examples	1
31.0 Design Examples	1
32.0 Design Examples	1
33.0 Design Examples	1
34.0 Design Examples	1
35.0 Design Examples	1
36.0 Design Examples	1
37.0 Design Examples	1
38.0 Design Examples	1
39.0 Design Examples	1
40.0 Design Examples	1
41.0 Design Examples	1
42.0 Design Examples	1
43.0 Design Examples	1
44.0 Design Examples	1
45.0 Design Examples	1
46.0 Design Examples	1
47.0 Design Examples	1
48.0 Design Examples	1
49.0 Design Examples	1
50.0 Design Examples	1
51.0 Design Examples	1
52.0 Design Examples	1
53.0 Design Examples	1
54.0 Design Examples	1
55.0 Design Examples	1
56.0 Design Examples	1
57.0 Design Examples	1
58.0 Design Examples	1
59.0 Design Examples	1
60.0 Design Examples	1
61.0 Design Examples	1
62.0 Design Examples	1
63.0 Design Examples	1
64.0 Design Examples	1
65.0 Design Examples	1
66.0 Design Examples	1
67.0 Design Examples	1
68.0 Design Examples	1
69.0 Design Examples	1
70.0 Design Examples	1
71.0 Design Examples	1
72.0 Design Examples	1
73.0 Design Examples	1
74.0 Design Examples	1
75.0 Design Examples	1
76.0 Design Examples	1
77.0 Design Examples	1
78.0 Design Examples	1
79.0 Design Examples	1
80.0 Design Examples	1
81.0 Design Examples	1
82.0 Design Examples	1
83.0 Design Examples	1
84.0 Design Examples	1
85.0 Design Examples	1
86.0 Design Examples	1
87.0 Design Examples	1
88.0 Design Examples	1
89.0 Design Examples	1
90.0 Design Examples	1
91.0 Design Examples	1
92.0 Design Examples	1
93.0 Design Examples	1
94.0 Design Examples	1
95.0 Design Examples	1
96.0 Design Examples	1
97.0 Design Examples	1
98.0 Design Examples	1
99.0 Design Examples	1
100.0 Design Examples	1



Section IV Guide Specification

SECTION 04100 - CONCRETE	SECTION 04100 - CONCRETE
04100-10 - FORMWORK	04100-10 - FORMWORK
04100-20 - REINFORCING STEEL	04100-20 - REINFORCING STEEL
04100-30 - CONCRETE	04100-30 - CONCRETE
04100-40 - CONCRETE CURING	04100-40 - CONCRETE CURING
04100-50 - CONCRETE PROTECTIVE COATINGS	04100-50 - CONCRETE PROTECTIVE COATINGS
04100-60 - CONCRETE REPAIRS	04100-60 - CONCRETE REPAIRS
04100-70 - CONCRETE POLISHING	04100-70 - CONCRETE POLISHING
04100-80 - CONCRETE SEALERS	04100-80 - CONCRETE SEALERS
04100-90 - CONCRETE ACCESSORIES	04100-90 - CONCRETE ACCESSORIES
04100-99 - CONCRETE MISCELLANEOUS	04100-99 - CONCRETE MISCELLANEOUS

CONCRETE PRODUCTS GROUP

SPEC-BRIK® WCT™ GUIDE SPECIFICATION

*Download this specification
in Microsoft Word® Format*

SECTION 04 22 23 ARCHITECTURAL CONCRETE MASONRY

PART 1 – GENERAL

1.1 SUMMARY

- A. Section includes architectural concrete masonry work as shown and specified Work includes:
1. Architectural concrete masonry exterior wall veneer facing.
 2. Architectural concrete masonry exterior single wythe walls.
 3. Special shapes.
 4. Installation of anchors, reinforcement and ties furnished under Section 04 05 19 -Masonry Anchorage and Reinforcing.
 5. Installation of embedded masonry flashing [, loose masonry fill insulation] and related masonry accessories furnished under Section 04 05 23 – Masonry Accessories.
 6. Installation of anchor bolts, bearing plates and loose steel angle lintels furnished under Section 05 12 00 - Structural Steel Framing.
 7. Installation of wood blocking and nailers furnished under Section 06 10 00 – Rough Carpentry.
 8. Installation of sheet metal flashing furnished under Section 07 60 00 Flashing and Sheet Metal.
- B. Related Sections:
1. Section 04 05 15 Masonry Mortar and Grout: Mortar and grout materials.
 2. Section 07 21 19 Foamed-In-Place Insulation: Foamed-in-place insulation materials and installation.

1.2 REFERENCES

- A. Reference standards:
1. American Concrete Institute (ACI):
 - a. ACI 530-05/ASCE 5-05/TMS 402-05 “Building Code Requirements for Masonry Structures”
 - b. ACI 530.1-05/ASCE 6-05/TMS 602-05 “Specification for Masonry Structures”
 2. American Society for Testing and Materials (ASTM):



Table of Contents	
SECTION 04 22 23 ARCHITECTURAL CONCRETE MASONRY	1
SECTION 04 05 15 MASONRY MORTAR AND GROUT	1
SECTION 04 05 19 MASONRY ANCHORAGE AND REINFORCING	1
SECTION 04 05 23 MASONRY ACCESSORIES	1
SECTION 05 12 00 STRUCTURAL STEEL FRAMING	1
SECTION 06 10 00 ROUGH CARPENTRY	1
SECTION 07 21 19 FOAMED-IN-PLACE INSULATION	1
SECTION 07 60 00 FLASHING AND SHEET METAL	1
SECTION 08 10 00 MASONRY	1
SECTION 08 20 00 CONCRETE	1
SECTION 09 00 00 FINISHES	1
SECTION 10 00 00 PAINTS AND COATINGS	1
SECTION 11 00 00 GLAZING	1
SECTION 12 00 00 MECHANICAL	1
SECTION 13 00 00 ELECTRICAL	1
SECTION 14 00 00 TELECOMMUNICATIONS	1
SECTION 15 00 00 SPECIALTIES	1
SECTION 16 00 00 FURNITURE, FIXTURES, AND EQUIPMENT	1
SECTION 17 00 00 CASEWORK	1
SECTION 18 00 00 MILLWORK	1
SECTION 19 00 00 CARPETING	1
SECTION 20 00 00 FLOORING	1
SECTION 21 00 00 WALLS AND PARTITIONS	1
SECTION 22 00 00 CEILING	1
SECTION 23 00 00 DOORS AND WINDOWS	1
SECTION 24 00 00 STAIRS	1
SECTION 25 00 00 ELEVATORS	1
SECTION 26 00 00 MECHANICAL EQUIPMENT	1
SECTION 27 00 00 ELECTRICAL EQUIPMENT	1
SECTION 28 00 00 TELECOMMUNICATIONS EQUIPMENT	1
SECTION 29 00 00 SPECIALTIES	1
SECTION 30 00 00 FURNITURE, FIXTURES, AND EQUIPMENT	1
SECTION 31 00 00 CASEWORK	1
SECTION 32 00 00 MILLWORK	1
SECTION 33 00 00 CARPETING	1
SECTION 34 00 00 FLOORING	1
SECTION 35 00 00 WALLS AND PARTITIONS	1
SECTION 36 00 00 CEILING	1
SECTION 37 00 00 DOORS AND WINDOWS	1
SECTION 38 00 00 STAIRS	1
SECTION 39 00 00 ELEVATORS	1
SECTION 40 00 00 MECHANICAL EQUIPMENT	1
SECTION 41 00 00 ELECTRICAL EQUIPMENT	1
SECTION 42 00 00 TELECOMMUNICATIONS EQUIPMENT	1
SECTION 43 00 00 SPECIALTIES	1
SECTION 44 00 00 FURNITURE, FIXTURES, AND EQUIPMENT	1
SECTION 45 00 00 CASEWORK	1
SECTION 46 00 00 MILLWORK	1
SECTION 47 00 00 CARPETING	1
SECTION 48 00 00 FLOORING	1
SECTION 49 00 00 WALLS AND PARTITIONS	1
SECTION 50 00 00 CEILING	1
SECTION 51 00 00 DOORS AND WINDOWS	1
SECTION 52 00 00 STAIRS	1
SECTION 53 00 00 ELEVATORS	1
SECTION 54 00 00 MECHANICAL EQUIPMENT	1
SECTION 55 00 00 ELECTRICAL EQUIPMENT	1
SECTION 56 00 00 TELECOMMUNICATIONS EQUIPMENT	1
SECTION 57 00 00 SPECIALTIES	1
SECTION 58 00 00 FURNITURE, FIXTURES, AND EQUIPMENT	1
SECTION 59 00 00 CASEWORK	1
SECTION 60 00 00 MILLWORK	1
SECTION 61 00 00 CARPETING	1
SECTION 62 00 00 FLOORING	1
SECTION 63 00 00 WALLS AND PARTITIONS	1
SECTION 64 00 00 CEILING	1
SECTION 65 00 00 DOORS AND WINDOWS	1
SECTION 66 00 00 STAIRS	1
SECTION 67 00 00 ELEVATORS	1
SECTION 68 00 00 MECHANICAL EQUIPMENT	1
SECTION 69 00 00 ELECTRICAL EQUIPMENT	1
SECTION 70 00 00 TELECOMMUNICATIONS EQUIPMENT	1
SECTION 71 00 00 SPECIALTIES	1
SECTION 72 00 00 FURNITURE, FIXTURES, AND EQUIPMENT	1
SECTION 73 00 00 CASEWORK	1
SECTION 74 00 00 MILLWORK	1
SECTION 75 00 00 CARPETING	1
SECTION 76 00 00 FLOORING	1
SECTION 77 00 00 WALLS AND PARTITIONS	1
SECTION 78 00 00 CEILING	1
SECTION 79 00 00 DOORS AND WINDOWS	1
SECTION 80 00 00 STAIRS	1
SECTION 81 00 00 ELEVATORS	1
SECTION 82 00 00 MECHANICAL EQUIPMENT	1
SECTION 83 00 00 ELECTRICAL EQUIPMENT	1
SECTION 84 00 00 TELECOMMUNICATIONS EQUIPMENT	1
SECTION 85 00 00 SPECIALTIES	1
SECTION 86 00 00 FURNITURE, FIXTURES, AND EQUIPMENT	1
SECTION 87 00 00 CASEWORK	1
SECTION 88 00 00 MILLWORK	1
SECTION 89 00 00 CARPETING	1
SECTION 90 00 00 FLOORING	1
SECTION 91 00 00 WALLS AND PARTITIONS	1
SECTION 92 00 00 CEILING	1
SECTION 93 00 00 DOORS AND WINDOWS	1
SECTION 94 00 00 STAIRS	1
SECTION 95 00 00 ELEVATORS	1
SECTION 96 00 00 MECHANICAL EQUIPMENT	1
SECTION 97 00 00 ELECTRICAL EQUIPMENT	1
SECTION 98 00 00 TELECOMMUNICATIONS EQUIPMENT	1
SECTION 99 00 00 SPECIALTIES	1
SECTION 100 00 00 FURNITURE, FIXTURES, AND EQUIPMENT	1
SECTION 101 00 00 CASEWORK	1
SECTION 102 00 00 MILLWORK	1
SECTION 103 00 00 CARPETING	1
SECTION 104 00 00 FLOORING	1
SECTION 105 00 00 WALLS AND PARTITIONS	1
SECTION 106 00 00 CEILING	1
SECTION 107 00 00 DOORS AND WINDOWS	1
SECTION 108 00 00 STAIRS	1
SECTION 109 00 00 ELEVATORS	1
SECTION 110 00 00 MECHANICAL EQUIPMENT	1
SECTION 111 00 00 ELECTRICAL EQUIPMENT	1
SECTION 112 00 00 TELECOMMUNICATIONS EQUIPMENT	1
SECTION 113 00 00 SPECIALTIES	1
SECTION 114 00 00 FURNITURE, FIXTURES, AND EQUIPMENT	1
SECTION 115 00 00 CASEWORK	1
SECTION 116 00 00 MILLWORK	1
SECTION 117 00 00 CARPETING	1
SECTION 118 00 00 FLOORING	1
SECTION 119 00 00 WALLS AND PARTITIONS	1
SECTION 120 00 00 CEILING	1
SECTION 121 00 00 DOORS AND WINDOWS	1
SECTION 122 00 00 STAIRS	1
SECTION 123 00 00 ELEVATORS	1
SECTION 124 00 00 MECHANICAL EQUIPMENT	1
SECTION 125 00 00 ELECTRICAL EQUIPMENT	1
SECTION 126 00 00 TELECOMMUNICATIONS EQUIPMENT	1
SECTION 127 00 00 SPECIALTIES	1
SECTION 128 00 00 FURNITURE, FIXTURES, AND EQUIPMENT	1
SECTION 129 00 00 CASEWORK	1
SECTION 130 00 00 MILLWORK	1
SECTION 131 00 00 CARPETING	1
SECTION 132 00 00 FLOORING	1
SECTION 133 00 00 WALLS AND PARTITIONS	1
SECTION 134 00 00 CEILING	1
SECTION 135 00 00 DOORS AND WINDOWS	1
SECTION 136 00 00 STAIRS	1
SECTION 137 00 00 ELEVATORS	1
SECTION 138 00 00 MECHANICAL EQUIPMENT	1
SECTION 139 00 00 ELECTRICAL EQUIPMENT	1
SECTION 140 00 00 TELECOMMUNICATIONS EQUIPMENT	1
SECTION 141 00 00 SPECIALTIES	1
SECTION 142 00 00 FURNITURE, FIXTURES, AND EQUIPMENT	1
SECTION 143 00 00 CASEWORK	1
SECTION 144 00 00 MILLWORK	1
SECTION 145 00 00 CARPETING	1
SECTION 146 00 00 FLOORING	1
SECTION 147 00 00 WALLS AND PARTITIONS	1
SECTION 148 00 00 CEILING	1
SECTION 149 00 00 DOORS AND WINDOWS	1
SECTION 150 00 00 STAIRS	1
SECTION 151 00 00 ELEVATORS	1
SECTION 152 00 00 MECHANICAL EQUIPMENT	1
SECTION 153 00 00 ELECTRICAL EQUIPMENT	1
SECTION 154 00 00 TELECOMMUNICATIONS EQUIPMENT	1
SECTION 155 00 00 SPECIALTIES	1
SECTION 156 00 00 FURNITURE, FIXTURES, AND EQUIPMENT	1
SECTION 157 00 00 CASEWORK	1
SECTION 158 00 00 MILLWORK	1
SECTION 159 00 00 CARPETING	1
SECTION 160 00 00 FLOORING	1
SECTION 161 00 00 WALLS AND PARTITIONS	1
SECTION 162 00 00 CEILING	1
SECTION 163 00 00 DOORS AND WINDOWS	1
SECTION 164 00 00 STAIRS	1
SECTION 165 00 00 ELEVATORS	1
SECTION 166 00 00 MECHANICAL EQUIPMENT	1
SECTION 167 00 00 ELECTRICAL EQUIPMENT	1
SECTION 168 00 00 TELECOMMUNICATIONS EQUIPMENT	1
SECTION 169 00 00 SPECIALTIES	1
SECTION 170 00 00 FURNITURE, FIXTURES, AND EQUIPMENT	1
SECTION 171 00 00 CASEWORK	1
SECTION 172 00 00 MILLWORK	1
SECTION 173 00 00 CARPETING	1
SECTION 174 00 00 FLOORING	1
SECTION 175 00 00 WALLS AND PARTITIONS	1
SECTION 176 00 00 CEILING	1
SECTION 177 00 00 DOORS AND WINDOWS	1
SECTION 178 00 00 STAIRS	1
SECTION 179 00 00 ELEVATORS	1
SECTION 180 00 00 MECHANICAL EQUIPMENT	1
SECTION 181 00 00 ELECTRICAL EQUIPMENT	1
SECTION 182 00 00 TELECOMMUNICATIONS EQUIPMENT	1
SECTION 183 00 00 SPECIALTIES	1
SECTION 184 00 00 FURNITURE, FIXTURES, AND EQUIPMENT	1
SECTION 185 00 00 CASEWORK	1
SECTION 186 00 00 MILLWORK	1
SECTION 187 00 00 CARPETING	1
SECTION 188 00 00 FLOORING	1
SECTION 189 00 00 WALLS AND PARTITIONS	1
SECTION 190 00 00 CEILING	1
SECTION 191 00 00 DOORS AND WINDOWS	1
SECTION 192 00 00 STAIRS	1
SECTION 193 00 00 ELEVATORS	1
SECTION 194 00 00 MECHANICAL EQUIPMENT	1
SECTION 195 00 00 ELECTRICAL EQUIPMENT	1
SECTION 196 00 00 TELECOMMUNICATIONS EQUIPMENT	1
SECTION 197 00 00 SPECIALTIES	1
SECTION 198 00 00 FURNITURE, FIXTURES, AND EQUIPMENT	1
SECTION 199 00 00 CASEWORK	1
SECTION 200 00 00 MILLWORK	1
SECTION 201 00 00 CARPETING	1
SECTION 202 00 00 FLOORING	1
SECTION 203 00 00 WALLS AND PARTITIONS	1
SECTION 204 00 00 CEILING	1
SECTION 205 00 00 DOORS AND WINDOWS	1
SECTION 206 00 00 STAIRS	1
SECTION 207 00 00 ELEVATORS	1
SECTION 208 00 00 MECHANICAL EQUIPMENT	1
SECTION 209 00 00 ELECTRICAL EQUIPMENT	1
SECTION 210 00 00 TELECOMMUNICATIONS EQUIPMENT	1
SECTION 211 00 00 SPECIALTIES	1
SECTION 212 00 00 FURNITURE, FIXTURES, AND EQUIPMENT	1
SECTION 213 00 00 CASEWORK	1
SECTION 214 00 00 MILLWORK	1
SECTION 215 00 00 CARPETING	1
SECTION 216 00 00 FLOORING	1
SECTION 217 00 00 WALLS AND PARTITIONS	1
SECTION 218 00 00 CEILING	1
SECTION 219 00 00 DOORS AND WINDOWS	1
SECTION 220 00 00 STAIRS	1
SECTION 221 00 00 ELEVATORS	1
SECTION 222 00 00 MECHANICAL EQUIPMENT	1
SECTION 223 00 00 ELECTRICAL EQUIPMENT	1
SECTION 224 00 00 TELECOMMUNICATIONS EQUIPMENT	1
SECTION 225 00 00 SPECIALTIES	1
SECTION 226 00 00 FURNITURE, FIXTURES, AND EQUIPMENT	1
SECTION 227 00 00 CASEWORK	1
SECTION 228 00 00 MILLWORK	1
SECTION 229 00 00 CARPETING	1
SECTION 230 00 00 FLOORING	1
SECTION 231 00 00 WALLS AND PARTITIONS	1
SECTION 232 00 00 CEILING	1
SECTION 233 00 00 DOORS AND WINDOWS	1
SECTION 234 00 00 STAIRS	1
SECTION 235 00 00 ELEVATORS	1
SECTION 236 00 00 MECHANICAL EQUIPMENT	1
SECTION 237 00 00 ELECTRICAL EQUIPMENT	1
SECTION 238 00 00 TELECOMMUNICATIONS EQUIPMENT	1
SECTION 239 00 00 SPECIALTIES	1
SECTION 240 00 00 FURNITURE, FIXTURES, AND EQUIPMENT	1
SECTION 241 00 00 CASEWORK	1
SECTION 242 00 00 MILLWORK	1
SECTION 243 00 00 CARPETING	1
SECTION 244 00 00 FLOORING	1
SECTION 245 00 00 WALLS AND PARTITIONS	1
SECTION 246 00 00 CEILING	1
SECTION 247 00 00 DOORS AND WINDOWS	1
SECTION 248 00 00 STAIRS	1
SECTION 249 00 00 ELEVATORS	1
SECTION 250 00 00 MECHANICAL EQUIPMENT	1
SECTION 251 00 00 ELECTRICAL EQUIPMENT	1
SECTION 252 00 00 TELECOMMUNICATIONS EQUIPMENT	1
SECTION 253 00 00 SPECIALTIES	1
SECTION 254 00 00 FURNITURE, FIXTURES, AND EQUIPMENT	1
SECTION 255 00 00 CASEWORK	1
SECTION 256 00 00 MILLWORK	1
SECTION 257 00 00 CARPETING	1
SECTION 258 00 00 FLOORING	1
SECTION 259 00 00 WALLS AND PARTITIONS	1
SECTION 260 00 00 CEILING	1
SECTION 261 00 00 DOORS AND WINDOWS	1
SECTION 262 00 00 STAIRS	1
SECTION 263 00 00 ELEVATORS	1
SECTION 264 00 00 MECHANICAL EQUIPMENT	1
SECTION 265 00 00 ELECTRICAL EQUIPMENT	1
SECTION 266 00 00 TELECOMMUNICATIONS EQUIPMENT	1
SECTION 267 00 00 SPECIALTIES	1
SECTION 268 00 00 FURNITURE, FIXTURES, AND EQUIPMENT	1
SECTION 269 00 00 CASEWORK	1
SECTION 270 00 00 MILLWORK	1
SECTION 271 00 00 CARPETING	1
SECTION 272 00 00 FLOORING	1
SECTION 273 00 00 WALLS AND PARTITIONS	1
SECTION 274 00 00 CEILING	1
SECTION 275 00 00 DOORS AND WINDOWS	1
SECTION 276 00 00 STAIRS	1
SECTION 277 00 00 ELEVATORS	1
SECTION 278 00 00 MECHANICAL EQUIPMENT	1
SECTION 279 00 00 ELECTRICAL EQUIPMENT	1
SECTION 280 00 00 TELECOMMUNICATIONS EQUIPMENT	1
SECTION 281 00 00 SPECIALTIES	1
SECTION 282 00 00 FURNITURE, FIXTURES, AND EQUIPMENT	1
SECTION 283 00 00 CASEWORK	1
SECTION 284 00 00 MILLWORK	1
SECTION 285 00 00 CARPETING	1
SECTION 286 00 00 FLOORING	1
SECTION 287 00 00 WALLS AND PARTITIONS	1
SECTION 288 00 00 CEILING	1
SECTION 289 00 00 DOORS AND WINDOWS	1
SECTION 290 00 00 STAIRS	1
SECTION 291 00 00 ELEVATORS	1
SECTION 292 00 00 MECHANICAL EQUIPMENT	1
SECTION 293 00 00 ELECTRICAL EQUIPMENT	1
SECTION 294 00 00 TELECOMMUNICATIONS EQUIPMENT	1
SECTION 295 00 00 SPECIALTIES	1
SECTION 296 00 00 FURNITURE, FIXTURES, AND EQUIPMENT	1
SECTION 297 00 00 CASEWORK	1
SECTION 298 00 00 MILLWORK	1
SECTION 299 00 00 CARPETING	1
SECTION 300 00 00 FLOORING	1
SECTION 301 00 00 WALLS AND PARTITIONS	1
SECTION 302 00 00 CEILING	1
SECTION 303 00 00 DOORS AND WINDOWS	1
SECTION 304 00 00 STAIRS	1
SECTION 305 00 00 ELEVATORS	1
SECTION 306 00 00 MECHANICAL EQUIPMENT	1
SECTION 307 00 00 ELECTRICAL EQUIPMENT	1
SECTION 308 00 00 TELECOMMUNICATIONS EQUIPMENT	1
SECTION 309 00 00 SPECIALTIES	1
SECTION 310 00 00 FURNITURE, FIXTURES, AND EQUIPMENT	1
SECTION 311 00 00 CASEWORK	1
SECTION 312 00 00 MILLWORK	1
SECTION 313 00 00 CARPETING	1
SECTION 314 00 00 FLOORING	1
SECTION 315 00 00 WALLS AND PARTITIONS	1
SECTION 316 00 00 CEILING	1
SECTION 317 00 00 DOORS AND WINDOWS	1
SECTION 318 00 00 STAIRS	1
SECTION 319 00 00 ELEVATORS	1
SECTION 320 00 00 MECHANICAL EQUIPMENT	1
SECTION 321 00 00 ELECTRICAL EQUIPMENT	1
SECTION 322 00 00 TELECOMMUNICATIONS EQUIPMENT	1
SECTION 323 00 00 SPECIALTIES	1
SECTION 324 00 00 FURNITURE, FIXTURES, AND EQUIPMENT	1
SECTION 325 00 00 CASEWORK	1
SECTION 326 00 00 MILLWORK	1
SECTION 327 00 00 CARPETING	1
SECTION 328 00 00 FLOORING	1
SECTION 329 00 00 WALLS AND PARTITIONS	1
SECTION 330 00 00 CEILING	1
SECTION 331 00 00 DOORS AND WINDOWS	1
SECTION 332 00 00 STAIRS	1
SECTION 333 00 00 ELEVATORS	1
SECTION 334 00 00 MECHANICAL EQUIPMENT	1
SECTION 335 00 00 ELECTRICAL EQUIPMENT	1
SECTION 336 00 00 TELECOMMUNICATIONS EQUIPMENT	1
SECTION 337 00 00 SPECIALTIES	1
SECTION 338 00 00 FURNITURE, FIXTURES, AND EQUIPMENT	1
SECTION 339 00 00 CASEWORK	1
SECTION 340 00 00 MILLWORK	1
SECTION 341 00 00 CARPETING	1
SECTION 342 00 00 FLOORING	1
SECTION 343 00 00 WALLS AND PARTITIONS	1
SECTION 344 00 00 CEILING	1
SECTION 345 00 00 DOORS AND WINDOWS	1
SECTION 346 00 00 STAIRS	1
SECTION 347 00 00 ELEVATORS	1
SECTION 348 00 00 MECHANICAL EQUIPMENT	1
SECTION 349 00 00 ELECTRICAL EQUIPMENT	1
SECTION 350 00 00 TELECOMMUNICATIONS EQUIPMENT	1
SECTION 351 00 00 SPECIALTIES	1
SECTION 352 00 00 FURNITURE, FIXTURES, AND EQUIPMENT	1
SECTION 353 00 00 CASEWORK	1
SECTION 354 00 00 MILLWORK	1
SECTION 355 00 00 CARPETING	1
SECTION 356 00 00 FLOORING	1
SECTION 357 00 00 WALLS AND PARTITIONS	1
SECTION 358 00 00 CEILING	1
SECTION 359 00 00 DOORS AND WINDOWS	1
SECTION 360 00 00 STAIRS	1
SECTION 361 00 00 ELEVATORS	1
SECTION 362 00 00 MECHANICAL EQUIPMENT	1
SECTION 363 00 00 ELECTRICAL EQUIPMENT	1
SECTION 364 00 00 TELECOMMUNICATIONS EQUIPMENT	1
SECTION 365 00 00 SPECIALTIES	1
SECTION 366 00 00 FURNITURE, FIXTURES, AND EQUIPMENT	1
SECTION 367 00 00 CASEWORK	1
SECTION 368 00 00 MILLWORK	1
SECTION 369 00 00 CARPETING	1
SECTION 370 00 00 FLOORING	1
SECTION 371 00 00 WALLS AND PARTITIONS	1
SECTION 372 00 00 CEILING	1
SECTION 373 00 00 DOORS AND WINDOWS	1
SECTION 374 00 00 STAIRS	1
SECTION 375 00 00 ELEVATORS	1
SECTION 376 00 00 MECHANICAL EQUIPMENT	1
SECTION 377 00 00 ELECTRICAL EQUIPMENT	1
SECTION 378 00 00 TELECOMMUNICATIONS EQUIPMENT	1
SECTION 379 00 00 SPECIALTIES	1
SECTION 380 00 00 FURNITURE, FIXTURES, AND EQUIPMENT	1
SECTION 381 00 00 CASEWORK	1
SECTION 382 00 00 MILLWORK	1
SECTION 383 00 00 CARPETING	1
SECTION 384 00	

- a. ASTM C 33 Specification for Concrete Aggregates .
 - b. ASTM C 330 Specification for Lightweight Aggregates for Structural Concrete
 - c. ASTM C 331 Specification for Lightweight Aggregates for Concrete Masonry Units
 - d. ASTM C 90-06b Load bearing Concrete Masonry Units.
 - e. ASTM C 150-04 Portland Cement.
 - f. ASTM C 595 Specification for Blended Hydraulic Cements
 - g. ASTM C 618 Specification for Coal Fly Ash and Raw or Calcined Natural Pozzolan for Use in Concrete
 - h. ASTM C 989 Specification for Ground Granulated Blast-Furnace Slag for Use in Concrete and Mortars
 - i. ASTM C 1157 Performance Specification for Hydraulic Cement
 - j. ASTM C 1209 Terminology of Concrete Masonry Units and Related Units
 - k. ASTM C 1232 Terminology of Masonry
 - l. ASTM C 1314 Test Method for Compressive Strength of Masonry Prisms
3. Masonry Industry All-Weather Council (IMIAWC).
- a. “Recommended Practices & Guide Specifications for Cold Weather Masonry Construction – 1993.
4. National Concrete Masonry Association (NCMA).
- a. TEK Manual for Concrete Masonry Design and Construction, TEK Bulletins.
5. Sheet Metal and Air Conditioning Contractors National Association, Inc. (SMACNA):
- a. SMACNA “Architect and Sheet Metal Manual - 2003.”

1.3 SUBMITTALS

- A. Product Data: Submit manufacturer’s product data for masonry units [water repellent admixture and masonry insulation.]
- B. Samples: Submit three full size units of each type/color of exposed architectural concrete masonry unit for review of color and texture. Provide the maximum color and texture variation range expected in the finished work.
- C. Certificates: Submit manufacturer’s certification that architectural concrete masonry units comply with specified requirements, including type, grade, curing, moisture content and performance requirements.
- D. Qualification Data: Submit qualification data demonstrating masonry installer’s capabilities and experience. Include list of completed projects with project names, addresses, telephone numbers, names of Architects and Owners, and other information as requested.

Table of Contents	
1.0 GENERAL	1.0
1.1 SUMMARY	1.1
1.2 REFERENCES	1.2
1.3 SUBMITTALS	1.3
1.4 INSTALLATION	1.4
1.5 MAINTENANCE	1.5
2.0 ARCHITECTURAL CONCRETE MASONRY	2.0
2.1 SUMMARY	2.1
2.2 REFERENCES	2.2
2.3 SUBMITTALS	2.3
2.4 INSTALLATION	2.4
2.5 MAINTENANCE	2.5
3.0 CONCRETE	3.0
3.1 SUMMARY	3.1
3.2 REFERENCES	3.2
3.3 SUBMITTALS	3.3
3.4 INSTALLATION	3.4
3.5 MAINTENANCE	3.5
4.0 MASONRY	4.0
4.1 SUMMARY	4.1
4.2 REFERENCES	4.2
4.3 SUBMITTALS	4.3
4.4 INSTALLATION	4.4
4.5 MAINTENANCE	4.5
5.0 METAL ROOFING	5.0
5.1 SUMMARY	5.1
5.2 REFERENCES	5.2
5.3 SUBMITTALS	5.3
5.4 INSTALLATION	5.4
5.5 MAINTENANCE	5.5
6.0 AIR CONDITIONING	6.0
6.1 SUMMARY	6.1
6.2 REFERENCES	6.2
6.3 SUBMITTALS	6.3
6.4 INSTALLATION	6.4
6.5 MAINTENANCE	6.5
7.0 PAINTS AND COATINGS	7.0
7.1 SUMMARY	7.1
7.2 REFERENCES	7.2
7.3 SUBMITTALS	7.3
7.4 INSTALLATION	7.4
7.5 MAINTENANCE	7.5
8.0 FINISHES	8.0
8.1 SUMMARY	8.1
8.2 REFERENCES	8.2
8.3 SUBMITTALS	8.3
8.4 INSTALLATION	8.4
8.5 MAINTENANCE	8.5
9.0 MISCELLANEOUS	9.0
9.1 SUMMARY	9.1
9.2 REFERENCES	9.2
9.3 SUBMITTALS	9.3
9.4 INSTALLATION	9.4
9.5 MAINTENANCE	9.5

- E. Submit written plan for cold and hot weather construction and masonry cleaning procedures.

1.4 QUALITY ASSURANCE

- A. Unit masonry standards: Maintain one copy of the referenced masonry standards in project field office during construction.
 - 1. Building Code: ACI 530-05/ASCE 5-05/TMS 402-05 “Building Code Requirements for Masonry Structures”
 - 2. Specifications: ACI 530.1-05/ASCE 6-05/TMS 602-05 “Specification for Masonry Structures”
- B. Unit Masonry Producer Qualifications: A member in good standing of the National Concrete Masonry Association (NCMA).
- C. Integral Water Repellent Concrete Masonry Producer Qualifications: A firm certified in writing by water repellent manufacturer as a licensed or approved applicator.
- D. General: Appoint at least one experienced and skilled supervisory mason who shall be present at all times and direct work performed under this Section. Supervisor shall be thoroughly familiar with design requirements, type of materials being installed, referenced masonry standards, and other requirements.
 - 1. Use skilled masons for cutting and placing of architectural concrete unit masonry.
 - 2. Comply with applicable codes, regulations, and standards.
- E. Consult other trades and make provisions to permit installation of their work in a manner to avoid cutting and patching. Build in work specified under other Sections, as necessary, and as work progresses.
- F. Pre-Construction Conference: Before commencing masonry construction and associated work, meet at project site, or other mutually agreed location, with Installer, installers of related work, and other entities concerned with masonry performance, including (where applicable) Architect and Owner’s representative. Record discussions and agreements and furnish copy to each participant. Provide at least 72 hours’ advance notice to participants prior to convening pre-construction conference.
- G. Concrete unit masonry construction: Comply with National Concrete Masonry Association (NCMA) “TEK Bulletins,” and as specified.
 - 1. NCMA TEK Bulletin 3-1C “All Weather Concrete Masonry Construction.”
 - 2. NCMA TEK Bulletin 3-2A “Grouting for Concrete Masonry Walls.”
 - 3. NCMA TEK Bulletin 3-3A “Reinforced Concrete Masonry Construction.”
 - 4. NCMA TEK Bulletin 8-2A “Removal of Stains from Concrete Masonry Walls.”
 - 5. NCMA TEK Bulletin 10-1A “Crack Control in Concrete Masonry Walls.”
 - 6. NCMA TEK Bulletin 10-2B “Control Joints for Concrete Masonry Walls.”

Table of Contents	
1.0 GENERAL	1
1.1 MATERIALS	1
1.2 CONSTRUCTION	1
1.3 QUALITY ASSURANCE	1
1.4 QUALITY ASSURANCE	1
1.5 QUALITY ASSURANCE	1
1.6 QUALITY ASSURANCE	1
1.7 QUALITY ASSURANCE	1
1.8 QUALITY ASSURANCE	1
1.9 QUALITY ASSURANCE	1
1.10 QUALITY ASSURANCE	1
1.11 QUALITY ASSURANCE	1
1.12 QUALITY ASSURANCE	1
1.13 QUALITY ASSURANCE	1
1.14 QUALITY ASSURANCE	1
1.15 QUALITY ASSURANCE	1
1.16 QUALITY ASSURANCE	1
1.17 QUALITY ASSURANCE	1
1.18 QUALITY ASSURANCE	1
1.19 QUALITY ASSURANCE	1
1.20 QUALITY ASSURANCE	1
1.21 QUALITY ASSURANCE	1
1.22 QUALITY ASSURANCE	1
1.23 QUALITY ASSURANCE	1
1.24 QUALITY ASSURANCE	1
1.25 QUALITY ASSURANCE	1
1.26 QUALITY ASSURANCE	1
1.27 QUALITY ASSURANCE	1
1.28 QUALITY ASSURANCE	1
1.29 QUALITY ASSURANCE	1
1.30 QUALITY ASSURANCE	1
1.31 QUALITY ASSURANCE	1
1.32 QUALITY ASSURANCE	1
1.33 QUALITY ASSURANCE	1
1.34 QUALITY ASSURANCE	1
1.35 QUALITY ASSURANCE	1
1.36 QUALITY ASSURANCE	1
1.37 QUALITY ASSURANCE	1
1.38 QUALITY ASSURANCE	1
1.39 QUALITY ASSURANCE	1
1.40 QUALITY ASSURANCE	1
1.41 QUALITY ASSURANCE	1
1.42 QUALITY ASSURANCE	1
1.43 QUALITY ASSURANCE	1
1.44 QUALITY ASSURANCE	1
1.45 QUALITY ASSURANCE	1
1.46 QUALITY ASSURANCE	1
1.47 QUALITY ASSURANCE	1
1.48 QUALITY ASSURANCE	1
1.49 QUALITY ASSURANCE	1
1.50 QUALITY ASSURANCE	1
1.51 QUALITY ASSURANCE	1
1.52 QUALITY ASSURANCE	1
1.53 QUALITY ASSURANCE	1
1.54 QUALITY ASSURANCE	1
1.55 QUALITY ASSURANCE	1
1.56 QUALITY ASSURANCE	1
1.57 QUALITY ASSURANCE	1
1.58 QUALITY ASSURANCE	1
1.59 QUALITY ASSURANCE	1
1.60 QUALITY ASSURANCE	1
1.61 QUALITY ASSURANCE	1
1.62 QUALITY ASSURANCE	1
1.63 QUALITY ASSURANCE	1
1.64 QUALITY ASSURANCE	1
1.65 QUALITY ASSURANCE	1
1.66 QUALITY ASSURANCE	1
1.67 QUALITY ASSURANCE	1
1.68 QUALITY ASSURANCE	1
1.69 QUALITY ASSURANCE	1
1.70 QUALITY ASSURANCE	1
1.71 QUALITY ASSURANCE	1
1.72 QUALITY ASSURANCE	1
1.73 QUALITY ASSURANCE	1
1.74 QUALITY ASSURANCE	1
1.75 QUALITY ASSURANCE	1
1.76 QUALITY ASSURANCE	1
1.77 QUALITY ASSURANCE	1
1.78 QUALITY ASSURANCE	1
1.79 QUALITY ASSURANCE	1
1.80 QUALITY ASSURANCE	1
1.81 QUALITY ASSURANCE	1
1.82 QUALITY ASSURANCE	1
1.83 QUALITY ASSURANCE	1
1.84 QUALITY ASSURANCE	1
1.85 QUALITY ASSURANCE	1
1.86 QUALITY ASSURANCE	1
1.87 QUALITY ASSURANCE	1
1.88 QUALITY ASSURANCE	1
1.89 QUALITY ASSURANCE	1
1.90 QUALITY ASSURANCE	1
1.91 QUALITY ASSURANCE	1
1.92 QUALITY ASSURANCE	1
1.93 QUALITY ASSURANCE	1
1.94 QUALITY ASSURANCE	1
1.95 QUALITY ASSURANCE	1
1.96 QUALITY ASSURANCE	1
1.97 QUALITY ASSURANCE	1
1.98 QUALITY ASSURANCE	1
1.99 QUALITY ASSURANCE	1
2.00 QUALITY ASSURANCE	1

of each day or shutdown and when work is not in progress.

1. Cover tops of walls with a strong, waterproof, non-staining membrane. Extended membrane at least 2'-0" down both sides of walls and hold securely in place.
 2. Cover tops of walls with a prefabricated rigid PVC plastic channel shaped cap.
 3. Rotate and flip scaffolding boards each day to prevent mortar staining.
- C. Brace unsupported and newly-laid masonry walls. Maintain bracing in place until building structure provides permanent bracing.
- D. Cold Weather and Hot Weather Construction: Comply with ACI 530 and IMIAWC recommended practices and guide specifications for cold weather and hot weather masonry construction.
- E. Construction Tolerances: Comply with masonry construction tolerances as required by ACI 530.1.
- F. Load application after building masonry columns, piers or walls:
1. Apply uniform design floor or roof loading as per ACI 530.1-05/ASCE 6-05/TMS 602-05, 1.8 — Project conditions.
 2. Do not apply concentrated loads for at least three days.
- G. Stain Prevention: Prevent grout, mortar, and soil from staining the face of masonry to be left exposed or painted. Remove immediately any grout, mortar, and soil that comes in contact with such masonry.
1. Protect base of walls from rain-splashed mud and mortar splatter by means of coverings spread on ground and over wall surface.
 2. Protect sills, ledges, and projection from mortar splatter and dropping.
 3. Protect surfaces of windows and door frames; as well as similar products with painted and integral finishes from mortar splatter and dropping.
- H. Split masonry coursing at heads and sills of openings and cut concrete masonry coursing less than 4" in height not permitted.

PART 2 – PRODUCTS

2.1 ARCHITECTURAL CONCRETE MASONRY MATERIALS

- A. Aggregate: ASTM C33 normal weight aggregate.
1. Washed [_____] coarse aggregate and washed [_____] sand.

Table of Contents	
1.0 GENERAL	1.01 SUMMARY
1.02 REFERENCES	1.03 RELATED SECTIONS
1.04 MATERIALS	1.05 EXECUTION
1.05 CONSTRUCTION	1.06 FINISHES
1.06 QUALITY CONTROL	1.07 PROTECTION
1.07 MAINTENANCE	1.08 CLEANUP
1.08 DEMONSTRATION	1.09 TESTING
1.09 PROTECTION	1.10 SCHEDULE
1.10 SCHEDULE	1.11 NOTES
1.11 NOTES	1.12 REFERENCES
1.12 REFERENCES	1.13 RELATED SECTIONS
1.13 RELATED SECTIONS	1.14 EXECUTION
1.14 EXECUTION	1.15 FINISHES
1.15 FINISHES	1.16 PROTECTION
1.16 PROTECTION	1.17 CLEANUP
1.17 CLEANUP	1.18 TESTING
1.18 TESTING	1.19 SCHEDULE
1.19 SCHEDULE	1.20 NOTES
1.20 NOTES	1.21 REFERENCES
1.21 REFERENCES	1.22 RELATED SECTIONS
1.22 RELATED SECTIONS	1.23 EXECUTION
1.23 EXECUTION	1.24 FINISHES
1.24 FINISHES	1.25 PROTECTION
1.25 PROTECTION	1.26 CLEANUP
1.26 CLEANUP	1.27 TESTING
1.27 TESTING	1.28 SCHEDULE
1.28 SCHEDULE	1.29 NOTES
1.29 NOTES	1.30 REFERENCES
1.30 REFERENCES	1.31 RELATED SECTIONS
1.31 RELATED SECTIONS	1.32 EXECUTION
1.32 EXECUTION	1.33 FINISHES
1.33 FINISHES	1.34 PROTECTION
1.34 PROTECTION	1.35 CLEANUP
1.35 CLEANUP	1.36 TESTING
1.36 TESTING	1.37 SCHEDULE
1.37 SCHEDULE	1.38 NOTES
1.38 NOTES	1.39 REFERENCES
1.39 REFERENCES	1.40 RELATED SECTIONS
1.40 RELATED SECTIONS	1.41 EXECUTION
1.41 EXECUTION	1.42 FINISHES
1.42 FINISHES	1.43 PROTECTION
1.43 PROTECTION	1.44 CLEANUP
1.44 CLEANUP	1.45 TESTING
1.45 TESTING	1.46 SCHEDULE
1.46 SCHEDULE	1.47 NOTES
1.47 NOTES	1.48 REFERENCES
1.48 REFERENCES	1.49 RELATED SECTIONS
1.49 RELATED SECTIONS	1.50 EXECUTION
1.50 EXECUTION	1.51 FINISHES
1.51 FINISHES	1.52 PROTECTION
1.52 PROTECTION	1.53 CLEANUP
1.53 CLEANUP	1.54 TESTING
1.54 TESTING	1.55 SCHEDULE
1.55 SCHEDULE	1.56 NOTES
1.56 NOTES	1.57 REFERENCES
1.57 REFERENCES	1.58 RELATED SECTIONS
1.58 RELATED SECTIONS	1.59 EXECUTION
1.59 EXECUTION	1.60 FINISHES
1.60 FINISHES	1.61 PROTECTION
1.61 PROTECTION	1.62 CLEANUP
1.62 CLEANUP	1.63 TESTING
1.63 TESTING	1.64 SCHEDULE
1.64 SCHEDULE	1.65 NOTES
1.65 NOTES	1.66 REFERENCES
1.66 REFERENCES	1.67 RELATED SECTIONS
1.67 RELATED SECTIONS	1.68 EXECUTION
1.68 EXECUTION	1.69 FINISHES
1.69 FINISHES	1.70 PROTECTION
1.70 PROTECTION	1.71 CLEANUP
1.71 CLEANUP	1.72 TESTING
1.72 TESTING	1.73 SCHEDULE
1.73 SCHEDULE	1.74 NOTES
1.74 NOTES	1.75 REFERENCES
1.75 REFERENCES	1.76 RELATED SECTIONS
1.76 RELATED SECTIONS	1.77 EXECUTION
1.77 EXECUTION	1.78 FINISHES
1.78 FINISHES	1.79 PROTECTION
1.79 PROTECTION	1.80 CLEANUP
1.80 CLEANUP	1.81 TESTING
1.81 TESTING	1.82 SCHEDULE
1.82 SCHEDULE	1.83 NOTES
1.83 NOTES	1.84 REFERENCES
1.84 REFERENCES	1.85 RELATED SECTIONS
1.85 RELATED SECTIONS	1.86 EXECUTION
1.86 EXECUTION	1.87 FINISHES
1.87 FINISHES	1.88 PROTECTION
1.88 PROTECTION	1.89 CLEANUP
1.89 CLEANUP	1.90 TESTING
1.90 TESTING	1.91 SCHEDULE
1.91 SCHEDULE	1.92 NOTES
1.92 NOTES	1.93 REFERENCES
1.93 REFERENCES	1.94 RELATED SECTIONS
1.94 RELATED SECTIONS	1.95 EXECUTION
1.95 EXECUTION	1.96 FINISHES
1.96 FINISHES	1.97 PROTECTION
1.97 PROTECTION	1.98 CLEANUP
1.98 CLEANUP	1.99 TESTING
1.99 TESTING	2.00 SCHEDULE
2.00 SCHEDULE	2.01 NOTES
2.01 NOTES	2.02 REFERENCES
2.02 REFERENCES	2.03 RELATED SECTIONS
2.03 RELATED SECTIONS	2.04 EXECUTION
2.04 EXECUTION	2.05 FINISHES
2.05 FINISHES	2.06 PROTECTION
2.06 PROTECTION	2.07 CLEANUP
2.07 CLEANUP	2.08 TESTING
2.08 TESTING	2.09 SCHEDULE
2.09 SCHEDULE	2.10 NOTES
2.10 NOTES	2.11 REFERENCES
2.11 REFERENCES	2.12 RELATED SECTIONS
2.12 RELATED SECTIONS	2.13 EXECUTION
2.13 EXECUTION	2.14 FINISHES
2.14 FINISHES	2.15 PROTECTION
2.15 PROTECTION	2.16 CLEANUP
2.16 CLEANUP	2.17 TESTING
2.17 TESTING	2.18 SCHEDULE
2.18 SCHEDULE	2.19 NOTES
2.19 NOTES	2.20 REFERENCES
2.20 REFERENCES	2.21 RELATED SECTIONS
2.21 RELATED SECTIONS	2.22 EXECUTION
2.22 EXECUTION	2.23 FINISHES
2.23 FINISHES	2.24 PROTECTION
2.24 PROTECTION	2.25 CLEANUP
2.25 CLEANUP	2.26 TESTING
2.26 TESTING	2.27 SCHEDULE
2.27 SCHEDULE	2.28 NOTES
2.28 NOTES	2.29 REFERENCES
2.29 REFERENCES	2.30 RELATED SECTIONS
2.30 RELATED SECTIONS	2.31 EXECUTION
2.31 EXECUTION	2.32 FINISHES
2.32 FINISHES	2.33 PROTECTION
2.33 PROTECTION	2.34 CLEANUP
2.34 CLEANUP	2.35 TESTING
2.35 TESTING	2.36 SCHEDULE
2.36 SCHEDULE	2.37 NOTES
2.37 NOTES	2.38 REFERENCES
2.38 REFERENCES	2.39 RELATED SECTIONS
2.39 RELATED SECTIONS	2.40 EXECUTION
2.40 EXECUTION	2.41 FINISHES
2.41 FINISHES	2.42 PROTECTION
2.42 PROTECTION	2.43 CLEANUP
2.43 CLEANUP	2.44 TESTING
2.44 TESTING	2.45 SCHEDULE
2.45 SCHEDULE	2.46 NOTES
2.46 NOTES	2.47 REFERENCES
2.47 REFERENCES	2.48 RELATED SECTIONS
2.48 RELATED SECTIONS	2.49 EXECUTION
2.49 EXECUTION	2.50 FINISHES
2.50 FINISHES	2.51 PROTECTION
2.51 PROTECTION	2.52 CLEANUP
2.52 CLEANUP	2.53 TESTING
2.53 TESTING	2.54 SCHEDULE
2.54 SCHEDULE	2.55 NOTES
2.55 NOTES	2.56 REFERENCES
2.56 REFERENCES	2.57 RELATED SECTIONS
2.57 RELATED SECTIONS	2.58 EXECUTION
2.58 EXECUTION	2.59 FINISHES
2.59 FINISHES	2.60 PROTECTION
2.60 PROTECTION	2.61 CLEANUP
2.61 CLEANUP	2.62 TESTING
2.62 TESTING	2.63 SCHEDULE
2.63 SCHEDULE	2.64 NOTES
2.64 NOTES	2.65 REFERENCES
2.65 REFERENCES	2.66 RELATED SECTIONS
2.66 RELATED SECTIONS	2.67 EXECUTION
2.67 EXECUTION	2.68 FINISHES
2.68 FINISHES	2.69 PROTECTION
2.69 PROTECTION	2.70 CLEANUP
2.70 CLEANUP	2.71 TESTING
2.71 TESTING	2.72 SCHEDULE
2.72 SCHEDULE	2.73 NOTES
2.73 NOTES	2.74 REFERENCES
2.74 REFERENCES	2.75 RELATED SECTIONS
2.75 RELATED SECTIONS	2.76 EXECUTION
2.76 EXECUTION	2.77 FINISHES
2.77 FINISHES	2.78 PROTECTION
2.78 PROTECTION	2.79 CLEANUP
2.79 CLEANUP	2.80 TESTING
2.80 TESTING	2.81 SCHEDULE
2.81 SCHEDULE	2.82 NOTES
2.82 NOTES	2.83 REFERENCES
2.83 REFERENCES	2.84 RELATED SECTIONS
2.84 RELATED SECTIONS	2.85 EXECUTION
2.85 EXECUTION	2.86 FINISHES
2.86 FINISHES	2.87 PROTECTION
2.87 PROTECTION	2.88 CLEANUP
2.88 CLEANUP	2.89 TESTING
2.89 TESTING	2.90 SCHEDULE
2.90 SCHEDULE	2.91 NOTES
2.91 NOTES	2.92 REFERENCES
2.92 REFERENCES	2.93 RELATED SECTIONS
2.93 RELATED SECTIONS	2.94 EXECUTION
2.94 EXECUTION	2.95 FINISHES
2.95 FINISHES	2.96 PROTECTION
2.96 PROTECTION	2.97 CLEANUP
2.97 CLEANUP	2.98 TESTING
2.98 TESTING	2.99 SCHEDULE
2.99 SCHEDULE	3.00 NOTES

- B. Cement: ASTM C 150, Type required.
 - 1. Color: White/Grey
- C. Water Repellent Admixture: Integral polymeric water repellent admixture for concrete masonry units used in masonry exposed to the exterior.
 - 1. Performance requirements:
 - a. Water resistance: ASTM E 514.
 - b. Flexural Bond Strength: Pass for full wall; ASTM E 72 or C 1072.
 - c. Fully dispersible in water.
- D. Color Pigments: Lightfast, alkali-resistant, weather-resistant natural or synthetic iron oxides manufactured specifically for use in concrete masonry units.
- E. Masonry Cleaning Materials: Standard-strength proprietary masonry cleaner designed for removing mortar/grout stains, efflorescence, and other new construction stains from new concrete masonry without discoloring or damaging masonry surfaces. Provide cleaning product expressly approved for intended use by cleaner manufacturer and manufacturer of concrete masonry units being cleaned.
 - 1. Single Wythe Masonry Sealing Materials: Provide cleaning material manufacturer's compatible masonry sealer coating for all single wythe concrete masonry exterior walls.

2.2 ARCHITECTURAL CONCRETE MASONRY UNITS

A. Architectural Concrete Masonry Units: "Spec-Brik™ WCT™" manufactured by a member of the Concrete Products Group, tel: (800) 789-0872, internet www.concreteproductsgroup.com. [manufactured by Midwest Products Group, Bridgeton, MO, www.kirchnerblock.com; Midwest Products Group, Kansas City, MO, www.midwestblock.com; Block USA, Birmingham, AL, www.blockusa.com; Block USA, Lawrenceville, GA, www.blockusa.com; Block USA – Golf Coast Division, Theodore, AL, www.blockusa.com; Oberfield's Inc., Delaware, OH, www.oberfields.com; Oberfield's LLC, Lima, OH, www.oberfields.com; Basalite Concrete Products, LLC, Dixon, CA, www.basalite.com; Basalite Concrete Products, LLC, Denver, CO, www.basalite.com; Amcon Block, St. Cloud, MN, www.amconblock.com; A. Jandris & Sons, Inc., Gardner, MA, www.ajandris.com; Orco Block Co., Inc., Stanton, CA, www.orco.com; Headwaters Construction Materials, Houston, TX, www.headwaters.com; Fizzano Bros. Concrete Products, Inc., Crum Lynne, PA, www.fizzano.com; Barnes & Cone, Syracuse, NY, www.barnesandcone.com; Allied Concrete Products. LLC, Chesapeake, VA, www.alliedconcreteusa.com.

- B. Spec-Brik® WCT™ Units
 - 1. Smooth exposed face normal weight architectural concrete masonry units with Water Control Technol-

The image is a small thumbnail of a 'Table of Contents' page. It contains a list of sections and their corresponding page numbers, arranged in two columns. The text is too small to read clearly, but it appears to be a standard index for a document. At the bottom right of the thumbnail, there is a logo for 'CONCRETE PRODUCTS GROUP'.

ogy drainage zones meeting all ASTM C-90 testing requirements and containing integral mixed color pigments.

2. Size: Nominal 4" [8", 10", or 12"] width x 4" [8"] height x 16" [8"] length
3. Linear shrinkage: Not to exceed 0.065 percent, ASTM C426.
4. Color(s): Selected by Architect from manufacturer's standard colors/ Custom color(s) matching Architect's sample color.

C. Special shapes:

1. Provide closures, jamb units, headers, lintels, bond beams and other special shapes as indicated.
2. Provide standard manufactured sizes or cut full size units for fractional course height and lengths.
3. Provide two-core type masonry units where required to receive vertical reinforcing and grout/ masonry insulation.

D. Integral Water Repellent Concrete Masonry Units: Provide all exterior wall architectural concrete masonry units, including single wythe walls and facing units, manufactured by a qualified producer using normal weight aggregates that comply with ASTM C 33 and meet requirements of ASTM C 90, and contain the manufacturer's recommended amount of an integral polymeric water repellent admixture.

1. No other admixtures or additives shall be used with the integral water repellent masonry units, except with the written approval of the manufacturer and Architect.

E. Pre-Insulated Masonry Units: manufactured and distributed by Concrete Products Group.

1. Provide Korfill Hi R concrete masonry units factory insulated with individual molded expanded polystyrene inserts that comply with ASTM C 578, Standard Type 1, have a minimum density of 1.0 PCF and a maximum water vapor transmission rate of 1.4 perms.

2.3 MASONRY MORTAR AND ACCESSORIES

A. Mortar and grout: Comply with Section 04 05 15 requirements.

1. Water Repellent Mortar Admixture: Krete Industries "Admix-Krete Gard Mortar Mix"; Grace Construction Products "Admix-Dry Block"; ACM Chemistries "Admix-Rainbloc"; BASF Admixtures, Inc. "Admix-Rheopel"

a. Comply with manufacturer's instructions for mixing and mortar preparation.

B. Anchors, reinforcing and ties: Comply with Section 04 05 19 - Masonry Anchorage and Reinforcing requirements.

C. Flashing [, loose masonry fill insulation] and accessories: Comply with Section 04 05 23 requirements.

Table of Contents	
SECTION 04 05 15 MASONRY MORTAR AND ACCESSORIES	15
SECTION 04 05 19 MASONRY ANCHORAGE AND REINFORCING	19
SECTION 04 05 23 FLASHING AND ACCESSORIES	23
SECTION 04 05 24 MASONRY UNITS	24
SECTION 04 05 25 MASONRY JOINTS	25
SECTION 04 05 26 MASONRY FINISHES	26
SECTION 04 05 27 MASONRY COATINGS	27
SECTION 04 05 28 MASONRY PAINTS	28
SECTION 04 05 29 MASONRY GLAZES	29
SECTION 04 05 30 MASONRY GLAZING	30
SECTION 04 05 31 MASONRY GLAZING ACCESSORIES	31
SECTION 04 05 32 MASONRY GLAZING SEALANTS	32
SECTION 04 05 33 MASONRY GLAZING INSULATION	33
SECTION 04 05 34 MASONRY GLAZING GLAZING	34
SECTION 04 05 35 MASONRY GLAZING GLAZING	35
SECTION 04 05 36 MASONRY GLAZING GLAZING	36
SECTION 04 05 37 MASONRY GLAZING GLAZING	37
SECTION 04 05 38 MASONRY GLAZING GLAZING	38
SECTION 04 05 39 MASONRY GLAZING GLAZING	39
SECTION 04 05 40 MASONRY GLAZING GLAZING	40
SECTION 04 05 41 MASONRY GLAZING GLAZING	41
SECTION 04 05 42 MASONRY GLAZING GLAZING	42
SECTION 04 05 43 MASONRY GLAZING GLAZING	43
SECTION 04 05 44 MASONRY GLAZING GLAZING	44
SECTION 04 05 45 MASONRY GLAZING GLAZING	45
SECTION 04 05 46 MASONRY GLAZING GLAZING	46
SECTION 04 05 47 MASONRY GLAZING GLAZING	47
SECTION 04 05 48 MASONRY GLAZING GLAZING	48
SECTION 04 05 49 MASONRY GLAZING GLAZING	49
SECTION 04 05 50 MASONRY GLAZING GLAZING	50
SECTION 04 05 51 MASONRY GLAZING GLAZING	51
SECTION 04 05 52 MASONRY GLAZING GLAZING	52
SECTION 04 05 53 MASONRY GLAZING GLAZING	53
SECTION 04 05 54 MASONRY GLAZING GLAZING	54
SECTION 04 05 55 MASONRY GLAZING GLAZING	55
SECTION 04 05 56 MASONRY GLAZING GLAZING	56
SECTION 04 05 57 MASONRY GLAZING GLAZING	57
SECTION 04 05 58 MASONRY GLAZING GLAZING	58
SECTION 04 05 59 MASONRY GLAZING GLAZING	59
SECTION 04 05 60 MASONRY GLAZING GLAZING	60
SECTION 04 05 61 MASONRY GLAZING GLAZING	61
SECTION 04 05 62 MASONRY GLAZING GLAZING	62
SECTION 04 05 63 MASONRY GLAZING GLAZING	63
SECTION 04 05 64 MASONRY GLAZING GLAZING	64
SECTION 04 05 65 MASONRY GLAZING GLAZING	65
SECTION 04 05 66 MASONRY GLAZING GLAZING	66
SECTION 04 05 67 MASONRY GLAZING GLAZING	67
SECTION 04 05 68 MASONRY GLAZING GLAZING	68
SECTION 04 05 69 MASONRY GLAZING GLAZING	69
SECTION 04 05 70 MASONRY GLAZING GLAZING	70
SECTION 04 05 71 MASONRY GLAZING GLAZING	71
SECTION 04 05 72 MASONRY GLAZING GLAZING	72
SECTION 04 05 73 MASONRY GLAZING GLAZING	73
SECTION 04 05 74 MASONRY GLAZING GLAZING	74
SECTION 04 05 75 MASONRY GLAZING GLAZING	75
SECTION 04 05 76 MASONRY GLAZING GLAZING	76
SECTION 04 05 77 MASONRY GLAZING GLAZING	77
SECTION 04 05 78 MASONRY GLAZING GLAZING	78
SECTION 04 05 79 MASONRY GLAZING GLAZING	79
SECTION 04 05 80 MASONRY GLAZING GLAZING	80
SECTION 04 05 81 MASONRY GLAZING GLAZING	81
SECTION 04 05 82 MASONRY GLAZING GLAZING	82
SECTION 04 05 83 MASONRY GLAZING GLAZING	83
SECTION 04 05 84 MASONRY GLAZING GLAZING	84
SECTION 04 05 85 MASONRY GLAZING GLAZING	85
SECTION 04 05 86 MASONRY GLAZING GLAZING	86
SECTION 04 05 87 MASONRY GLAZING GLAZING	87
SECTION 04 05 88 MASONRY GLAZING GLAZING	88
SECTION 04 05 89 MASONRY GLAZING GLAZING	89
SECTION 04 05 90 MASONRY GLAZING GLAZING	90
SECTION 04 05 91 MASONRY GLAZING GLAZING	91
SECTION 04 05 92 MASONRY GLAZING GLAZING	92
SECTION 04 05 93 MASONRY GLAZING GLAZING	93
SECTION 04 05 94 MASONRY GLAZING GLAZING	94
SECTION 04 05 95 MASONRY GLAZING GLAZING	95
SECTION 04 05 96 MASONRY GLAZING GLAZING	96
SECTION 04 05 97 MASONRY GLAZING GLAZING	97
SECTION 04 05 98 MASONRY GLAZING GLAZING	98
SECTION 04 05 99 MASONRY GLAZING GLAZING	99
SECTION 04 05 100 MASONRY GLAZING GLAZING	100

PART 3- EXECUTION

3.1 EXAMINATION

- A. Examine substrates, structure and installation conditions. Do not proceed with architectural concrete masonry work until unsatisfactory conditions have been corrected.
- B. Installation constitutes acceptance of existing conditions and responsibility for satisfactory performance.

3.2 PREPARATION

- A. Do not wet concrete masonry units.
- B. Establish lines, levels and coursing. Verify anchors and flashings are correctly located and installed.
- C. Coordinate masonry work with installation of _____ provided under Section _____ work. Build in _____ occurring within masonry walls as work progresses.

3.3 INSTALLATION

- A. Layout walls in advance for accurate spacing of surface bond patterns, with uniform joint widths and to properly locate openings, movement type joints, returns and offsets. Avoid the use of less than half-size units at corners, jambs and other locations.
- B. Lay up walls plumb and true to comply with specified tolerances. Provide square corners, except as otherwise indicated, with courses level, accurately spaced and coordinated with other work. Use double lines at multiple wythe walls.
- C. Pattern bond: Lay exposed concrete unit masonry in running bond with vertical joint in each course centered on units in courses above and below. Bond and interlock each course of each wythe at corners. Do not use units with less than 4" of horizontal face dimensions at corners or jambs.
 - 1. Install special shape units where indicated.
- D. Lay hollow concrete masonry units with full mortar coverage on horizontal and vertical face shells. Bed webs in mortar in starting course on footings, load bearing walls, all courses of piers, columns and pilasters and where adjacent to cells or cavities to be reinforced or filled with concrete or grout. Maintain 3/8" joint widths, except as necessary at base course bed joints, and except for minor variations required to maintain bond alignment.
- E. Lay solid concrete masonry units with completely filled bed and head joints; butter ends with sufficient

SECTION 04 22 23

ARCHITECTURAL CONCRETE MASONRY - SPEC-BRIK

Table of Contents	
SECTION 04 22 23	ARCHITECTURAL CONCRETE MASONRY - SPEC-BRIK
SECTION 04 22 24	ARCHITECTURAL CONCRETE MASONRY - SPEC-BRIK
SECTION 04 22 25	ARCHITECTURAL CONCRETE MASONRY - SPEC-BRIK
SECTION 04 22 26	ARCHITECTURAL CONCRETE MASONRY - SPEC-BRIK
SECTION 04 22 27	ARCHITECTURAL CONCRETE MASONRY - SPEC-BRIK
SECTION 04 22 28	ARCHITECTURAL CONCRETE MASONRY - SPEC-BRIK
SECTION 04 22 29	ARCHITECTURAL CONCRETE MASONRY - SPEC-BRIK
SECTION 04 22 30	ARCHITECTURAL CONCRETE MASONRY - SPEC-BRIK
SECTION 04 22 31	ARCHITECTURAL CONCRETE MASONRY - SPEC-BRIK
SECTION 04 22 32	ARCHITECTURAL CONCRETE MASONRY - SPEC-BRIK
SECTION 04 22 33	ARCHITECTURAL CONCRETE MASONRY - SPEC-BRIK
SECTION 04 22 34	ARCHITECTURAL CONCRETE MASONRY - SPEC-BRIK
SECTION 04 22 35	ARCHITECTURAL CONCRETE MASONRY - SPEC-BRIK
SECTION 04 22 36	ARCHITECTURAL CONCRETE MASONRY - SPEC-BRIK
SECTION 04 22 37	ARCHITECTURAL CONCRETE MASONRY - SPEC-BRIK
SECTION 04 22 38	ARCHITECTURAL CONCRETE MASONRY - SPEC-BRIK
SECTION 04 22 39	ARCHITECTURAL CONCRETE MASONRY - SPEC-BRIK
SECTION 04 22 40	ARCHITECTURAL CONCRETE MASONRY - SPEC-BRIK
SECTION 04 22 41	ARCHITECTURAL CONCRETE MASONRY - SPEC-BRIK
SECTION 04 22 42	ARCHITECTURAL CONCRETE MASONRY - SPEC-BRIK
SECTION 04 22 43	ARCHITECTURAL CONCRETE MASONRY - SPEC-BRIK
SECTION 04 22 44	ARCHITECTURAL CONCRETE MASONRY - SPEC-BRIK
SECTION 04 22 45	ARCHITECTURAL CONCRETE MASONRY - SPEC-BRIK
SECTION 04 22 46	ARCHITECTURAL CONCRETE MASONRY - SPEC-BRIK
SECTION 04 22 47	ARCHITECTURAL CONCRETE MASONRY - SPEC-BRIK
SECTION 04 22 48	ARCHITECTURAL CONCRETE MASONRY - SPEC-BRIK
SECTION 04 22 49	ARCHITECTURAL CONCRETE MASONRY - SPEC-BRIK
SECTION 04 22 50	ARCHITECTURAL CONCRETE MASONRY - SPEC-BRIK
SECTION 04 22 51	ARCHITECTURAL CONCRETE MASONRY - SPEC-BRIK
SECTION 04 22 52	ARCHITECTURAL CONCRETE MASONRY - SPEC-BRIK
SECTION 04 22 53	ARCHITECTURAL CONCRETE MASONRY - SPEC-BRIK
SECTION 04 22 54	ARCHITECTURAL CONCRETE MASONRY - SPEC-BRIK
SECTION 04 22 55	ARCHITECTURAL CONCRETE MASONRY - SPEC-BRIK
SECTION 04 22 56	ARCHITECTURAL CONCRETE MASONRY - SPEC-BRIK
SECTION 04 22 57	ARCHITECTURAL CONCRETE MASONRY - SPEC-BRIK
SECTION 04 22 58	ARCHITECTURAL CONCRETE MASONRY - SPEC-BRIK
SECTION 04 22 59	ARCHITECTURAL CONCRETE MASONRY - SPEC-BRIK
SECTION 04 22 60	ARCHITECTURAL CONCRETE MASONRY - SPEC-BRIK
SECTION 04 22 61	ARCHITECTURAL CONCRETE MASONRY - SPEC-BRIK
SECTION 04 22 62	ARCHITECTURAL CONCRETE MASONRY - SPEC-BRIK
SECTION 04 22 63	ARCHITECTURAL CONCRETE MASONRY - SPEC-BRIK
SECTION 04 22 64	ARCHITECTURAL CONCRETE MASONRY - SPEC-BRIK
SECTION 04 22 65	ARCHITECTURAL CONCRETE MASONRY - SPEC-BRIK
SECTION 04 22 66	ARCHITECTURAL CONCRETE MASONRY - SPEC-BRIK
SECTION 04 22 67	ARCHITECTURAL CONCRETE MASONRY - SPEC-BRIK
SECTION 04 22 68	ARCHITECTURAL CONCRETE MASONRY - SPEC-BRIK
SECTION 04 22 69	ARCHITECTURAL CONCRETE MASONRY - SPEC-BRIK
SECTION 04 22 70	ARCHITECTURAL CONCRETE MASONRY - SPEC-BRIK
SECTION 04 22 71	ARCHITECTURAL CONCRETE MASONRY - SPEC-BRIK
SECTION 04 22 72	ARCHITECTURAL CONCRETE MASONRY - SPEC-BRIK
SECTION 04 22 73	ARCHITECTURAL CONCRETE MASONRY - SPEC-BRIK
SECTION 04 22 74	ARCHITECTURAL CONCRETE MASONRY - SPEC-BRIK
SECTION 04 22 75	ARCHITECTURAL CONCRETE MASONRY - SPEC-BRIK
SECTION 04 22 76	ARCHITECTURAL CONCRETE MASONRY - SPEC-BRIK
SECTION 04 22 77	ARCHITECTURAL CONCRETE MASONRY - SPEC-BRIK
SECTION 04 22 78	ARCHITECTURAL CONCRETE MASONRY - SPEC-BRIK
SECTION 04 22 79	ARCHITECTURAL CONCRETE MASONRY - SPEC-BRIK
SECTION 04 22 80	ARCHITECTURAL CONCRETE MASONRY - SPEC-BRIK
SECTION 04 22 81	ARCHITECTURAL CONCRETE MASONRY - SPEC-BRIK
SECTION 04 22 82	ARCHITECTURAL CONCRETE MASONRY - SPEC-BRIK
SECTION 04 22 83	ARCHITECTURAL CONCRETE MASONRY - SPEC-BRIK
SECTION 04 22 84	ARCHITECTURAL CONCRETE MASONRY - SPEC-BRIK
SECTION 04 22 85	ARCHITECTURAL CONCRETE MASONRY - SPEC-BRIK
SECTION 04 22 86	ARCHITECTURAL CONCRETE MASONRY - SPEC-BRIK
SECTION 04 22 87	ARCHITECTURAL CONCRETE MASONRY - SPEC-BRIK
SECTION 04 22 88	ARCHITECTURAL CONCRETE MASONRY - SPEC-BRIK
SECTION 04 22 89	ARCHITECTURAL CONCRETE MASONRY - SPEC-BRIK
SECTION 04 22 90	ARCHITECTURAL CONCRETE MASONRY - SPEC-BRIK
SECTION 04 22 91	ARCHITECTURAL CONCRETE MASONRY - SPEC-BRIK
SECTION 04 22 92	ARCHITECTURAL CONCRETE MASONRY - SPEC-BRIK
SECTION 04 22 93	ARCHITECTURAL CONCRETE MASONRY - SPEC-BRIK
SECTION 04 22 94	ARCHITECTURAL CONCRETE MASONRY - SPEC-BRIK
SECTION 04 22 95	ARCHITECTURAL CONCRETE MASONRY - SPEC-BRIK
SECTION 04 22 96	ARCHITECTURAL CONCRETE MASONRY - SPEC-BRIK
SECTION 04 22 97	ARCHITECTURAL CONCRETE MASONRY - SPEC-BRIK
SECTION 04 22 98	ARCHITECTURAL CONCRETE MASONRY - SPEC-BRIK
SECTION 04 22 99	ARCHITECTURAL CONCRETE MASONRY - SPEC-BRIK
SECTION 04 22 100	ARCHITECTURAL CONCRETE MASONRY - SPEC-BRIK

mortar to fill head joints and shove into place. Do not slush head joints.

- F. Compress and cut joints flush for masonry walls that are below grade, concealed or covered by other materials.
- G. Tool joints in all exposed masonry work to a concave joint, unless plans indicate otherwise
- H. Remove masonry units disturbed after laying; clean and reset in fresh mortar. Do not pound corners at jambs to fit stretcher units which have been set in position. If adjustments are required, remove units, clean off mortar and reset in fresh mortar.
- I. Step back unfinished work adjoining new work. Rack back 1/2 unit length in each course; do not tooth. Clean exposed surfaces of set masonry and remove loose masonry units and mortar before laying fresh masonry.
- J. Provide interlocking masonry bond in each course at corners and intersecting walls, unless otherwise indicated on plans such as for stack bond.
- K. Load-bearing walls: If carried up separately, provide rigid steel anchors spaced not more than 2'-0" on center vertically. Embed ends in mortar filled cores. : Build full height of story to underside of structure. Grout juncture with structure solid with grout.
- L. Nonload-bearing walls: Build full height of story to underside of structure, except as otherwise shown. Terminate full height nonload-bearing walls one joint thickness below the structure to allow for deflection of the structural element without loading the wall. Provide an open joint for application of joint sealant [firestopping].
- M. As the work progresses, build in items specified under this and other Sections of the specifications. Fill in solidly with masonry around built-in items.
 - 1. Bed hollow metal frame anchors in mortar. Align anchors with joint coursing. Draw anchors tight and fill space between hollow metal frames and masonry solid with fine mortar grout.
 - 2. Where built-in items are to be embedded in cores of hollow masonry units, place a layer of metal lath or other approved material, in the joint below and rod grout into core.
 - 3. Provide solid masonry bearing for all lintels, beams, joists, plates and load-bearing members.
 - a. Provide solid masonry units or hollow units filled solid.
 - b. Minimum one block course under steel angle lintels and steel joists not bearing on bond beams.
 - c. Minimum two block courses under steel beams and steel beam lintels. Where beams and lintels are parallel with wall, extend solid bearing to walls, extend solid bearing 16" each side of centerline of beam.

SECTION 05100 - MASONRY	1
05101 - Brickwork	1
05102 - Concrete Blockwork	1
05103 - Stone	1
05104 - Mortar	1
05105 - Masonry Accessories	1
05106 - Masonry Joints	1
05107 - Masonry Repairs	1
05108 - Masonry Scaffolding	1
05109 - Masonry Safety	1
05110 - Masonry Quality Control	1
05111 - Masonry Inspection	1
05112 - Masonry Closeouts	1
05113 - Masonry Maintenance	1
05114 - Masonry Demolition	1
05115 - Masonry Restoration	1
05116 - Masonry Preservation	1
05117 - Masonry Conservation	1
05118 - Masonry Rehabilitation	1
05119 - Masonry Renovation	1
05120 - Masonry Replacement	1
05121 - Masonry Reconstruction	1
05122 - Masonry Rebuilding	1
05123 - Masonry Reinstatement	1
05124 - Masonry Reinstatement	1
05125 - Masonry Reinstatement	1
05126 - Masonry Reinstatement	1
05127 - Masonry Reinstatement	1
05128 - Masonry Reinstatement	1
05129 - Masonry Reinstatement	1
05130 - Masonry Reinstatement	1
05131 - Masonry Reinstatement	1
05132 - Masonry Reinstatement	1
05133 - Masonry Reinstatement	1
05134 - Masonry Reinstatement	1
05135 - Masonry Reinstatement	1
05136 - Masonry Reinstatement	1
05137 - Masonry Reinstatement	1
05138 - Masonry Reinstatement	1
05139 - Masonry Reinstatement	1
05140 - Masonry Reinstatement	1
05141 - Masonry Reinstatement	1
05142 - Masonry Reinstatement	1
05143 - Masonry Reinstatement	1
05144 - Masonry Reinstatement	1
05145 - Masonry Reinstatement	1
05146 - Masonry Reinstatement	1
05147 - Masonry Reinstatement	1
05148 - Masonry Reinstatement	1
05149 - Masonry Reinstatement	1
05150 - Masonry Reinstatement	1
05151 - Masonry Reinstatement	1
05152 - Masonry Reinstatement	1
05153 - Masonry Reinstatement	1
05154 - Masonry Reinstatement	1
05155 - Masonry Reinstatement	1
05156 - Masonry Reinstatement	1
05157 - Masonry Reinstatement	1
05158 - Masonry Reinstatement	1
05159 - Masonry Reinstatement	1
05160 - Masonry Reinstatement	1
05161 - Masonry Reinstatement	1
05162 - Masonry Reinstatement	1
05163 - Masonry Reinstatement	1
05164 - Masonry Reinstatement	1
05165 - Masonry Reinstatement	1
05166 - Masonry Reinstatement	1
05167 - Masonry Reinstatement	1
05168 - Masonry Reinstatement	1
05169 - Masonry Reinstatement	1
05170 - Masonry Reinstatement	1
05171 - Masonry Reinstatement	1
05172 - Masonry Reinstatement	1
05173 - Masonry Reinstatement	1
05174 - Masonry Reinstatement	1
05175 - Masonry Reinstatement	1
05176 - Masonry Reinstatement	1
05177 - Masonry Reinstatement	1
05178 - Masonry Reinstatement	1
05179 - Masonry Reinstatement	1
05180 - Masonry Reinstatement	1
05181 - Masonry Reinstatement	1
05182 - Masonry Reinstatement	1
05183 - Masonry Reinstatement	1
05184 - Masonry Reinstatement	1
05185 - Masonry Reinstatement	1
05186 - Masonry Reinstatement	1
05187 - Masonry Reinstatement	1
05188 - Masonry Reinstatement	1
05189 - Masonry Reinstatement	1
05190 - Masonry Reinstatement	1
05191 - Masonry Reinstatement	1
05192 - Masonry Reinstatement	1
05193 - Masonry Reinstatement	1
05194 - Masonry Reinstatement	1
05195 - Masonry Reinstatement	1
05196 - Masonry Reinstatement	1
05197 - Masonry Reinstatement	1
05198 - Masonry Reinstatement	1
05199 - Masonry Reinstatement	1
05200 - Masonry Reinstatement	1
05201 - Masonry Reinstatement	1
05202 - Masonry Reinstatement	1
05203 - Masonry Reinstatement	1
05204 - Masonry Reinstatement	1
05205 - Masonry Reinstatement	1
05206 - Masonry Reinstatement	1
05207 - Masonry Reinstatement	1
05208 - Masonry Reinstatement	1
05209 - Masonry Reinstatement	1
05210 - Masonry Reinstatement	1
05211 - Masonry Reinstatement	1
05212 - Masonry Reinstatement	1
05213 - Masonry Reinstatement	1
05214 - Masonry Reinstatement	1
05215 - Masonry Reinstatement	1
05216 - Masonry Reinstatement	1
05217 - Masonry Reinstatement	1
05218 - Masonry Reinstatement	1
05219 - Masonry Reinstatement	1
05220 - Masonry Reinstatement	1
05221 - Masonry Reinstatement	1
05222 - Masonry Reinstatement	1
05223 - Masonry Reinstatement	1
05224 - Masonry Reinstatement	1
05225 - Masonry Reinstatement	1
05226 - Masonry Reinstatement	1
05227 - Masonry Reinstatement	1
05228 - Masonry Reinstatement	1
05229 - Masonry Reinstatement	1
05230 - Masonry Reinstatement	1
05231 - Masonry Reinstatement	1
05232 - Masonry Reinstatement	1
05233 - Masonry Reinstatement	1
05234 - Masonry Reinstatement	1
05235 - Masonry Reinstatement	1
05236 - Masonry Reinstatement	1
05237 - Masonry Reinstatement	1
05238 - Masonry Reinstatement	1
05239 - Masonry Reinstatement	1
05240 - Masonry Reinstatement	1
05241 - Masonry Reinstatement	1
05242 - Masonry Reinstatement	1
05243 - Masonry Reinstatement	1
05244 - Masonry Reinstatement	1
05245 - Masonry Reinstatement	1
05246 - Masonry Reinstatement	1
05247 - Masonry Reinstatement	1
05248 - Masonry Reinstatement	1
05249 - Masonry Reinstatement	1
05250 - Masonry Reinstatement	1
05251 - Masonry Reinstatement	1
05252 - Masonry Reinstatement	1
05253 - Masonry Reinstatement	1
05254 - Masonry Reinstatement	1
05255 - Masonry Reinstatement	1
05256 - Masonry Reinstatement	1
05257 - Masonry Reinstatement	1
05258 - Masonry Reinstatement	1
05259 - Masonry Reinstatement	1
05260 - Masonry Reinstatement	1
05261 - Masonry Reinstatement	1
05262 - Masonry Reinstatement	1
05263 - Masonry Reinstatement	1
05264 - Masonry Reinstatement	1
05265 - Masonry Reinstatement	1
05266 - Masonry Reinstatement	1
05267 - Masonry Reinstatement	1
05268 - Masonry Reinstatement	1
05269 - Masonry Reinstatement	1
05270 - Masonry Reinstatement	1
05271 - Masonry Reinstatement	1
05272 - Masonry Reinstatement	1
05273 - Masonry Reinstatement	1
05274 - Masonry Reinstatement	1
05275 - Masonry Reinstatement	1
05276 - Masonry Reinstatement	1
05277 - Masonry Reinstatement	1
05278 - Masonry Reinstatement	1
05279 - Masonry Reinstatement	1
05280 - Masonry Reinstatement	1
05281 - Masonry Reinstatement	1
05282 - Masonry Reinstatement	1
05283 - Masonry Reinstatement	1
05284 - Masonry Reinstatement	1
05285 - Masonry Reinstatement	1
05286 - Masonry Reinstatement	1
05287 - Masonry Reinstatement	1
05288 - Masonry Reinstatement	1
05289 - Masonry Reinstatement	1
05290 - Masonry Reinstatement	1
05291 - Masonry Reinstatement	1
05292 - Masonry Reinstatement	1
05293 - Masonry Reinstatement	1
05294 - Masonry Reinstatement	1
05295 - Masonry Reinstatement	1
05296 - Masonry Reinstatement	1
05297 - Masonry Reinstatement	1
05298 - Masonry Reinstatement	1
05299 - Masonry Reinstatement	1
05300 - Masonry Reinstatement	1
05301 - Masonry Reinstatement	1
05302 - Masonry Reinstatement	1
05303 - Masonry Reinstatement	1
05304 - Masonry Reinstatement	1
05305 - Masonry Reinstatement	1
05306 - Masonry Reinstatement	1
05307 - Masonry Reinstatement	1
05308 - Masonry Reinstatement	1
05309 - Masonry Reinstatement	1
05310 - Masonry Reinstatement	1
05311 - Masonry Reinstatement	1
05312 - Masonry Reinstatement	1
05313 - Masonry Reinstatement	1
05314 - Masonry Reinstatement	1
05315 - Masonry Reinstatement	1
05316 - Masonry Reinstatement	1
05317 - Masonry Reinstatement	1
05318 - Masonry Reinstatement	1
05319 - Masonry Reinstatement	1
05320 - Masonry Reinstatement	1
05321 - Masonry Reinstatement	1
05322 - Masonry Reinstatement	1
05323 - Masonry Reinstatement	1
05324 - Masonry Reinstatement	1
05325 - Masonry Reinstatement	1
05326 - Masonry Reinstatement	1
05327 - Masonry Reinstatement	1
05328 - Masonry Reinstatement	1
05329 - Masonry Reinstatement	1
05330 - Masonry Reinstatement	1
05331 - Masonry Reinstatement	1
05332 - Masonry Reinstatement	1
05333 - Masonry Reinstatement	1
05334 - Masonry Reinstatement	1
05335 - Masonry Reinstatement	1
05336 - Masonry Reinstatement	1
05337 - Masonry Reinstatement	1
05338 - Masonry Reinstatement	1
05339 - Masonry Reinstatement	1
05340 - Masonry Reinstatement	1
05341 - Masonry Reinstatement	1
05342 - Masonry Reinstatement	1
05343 - Masonry Reinstatement	1
05344 - Masonry Reinstatement	1
05345 - Masonry Reinstatement	1
05346 - Masonry Reinstatement	1
05347 - Masonry Reinstatement	1
05348 - Masonry Reinstatement	1
05349 - Masonry Reinstatement	1
05350 - Masonry Reinstatement	1
05351 - Masonry Reinstatement	1
05352 - Masonry Reinstatement	1
05353 - Masonry Reinstatement	1
05354 - Masonry Reinstatement	1
05355 - Masonry Reinstatement	1
05356 - Masonry Reinstatement	1
05357 - Masonry Reinstatement	1
05358 - Masonry Reinstatement	1
05359 - Masonry Reinstatement	1
05360 - Masonry Reinstatement	1
05361 - Masonry Reinstatement	1
05362 - Masonry Reinstatement	1
05363 - Masonry Reinstatement	1
05364 - Masonry Reinstatement	1
05365 - Masonry Reinstatement	1
05366 - Masonry Reinstatement	1
05367 - Masonry Reinstatement	1
05368 - Masonry Reinstatement	1
05369 - Masonry Reinstatement	1
05370 - Masonry Reinstatement	1
05371 - Masonry Reinstatement	1
05372 - Masonry Reinstatement	1
05373 - Masonry Reinstatement	1
05374 - Masonry Reinstatement	1
05375 - Masonry Reinstatement	1
05376 - Masonry Reinstatement	1
05377 - Masonry Reinstatement	1
05378 - Masonry Reinstatement	1
05379 - Masonry Reinstatement	1
05380 - Masonry Reinstatement	1
05381 - Masonry Reinstatement	1
05382 - Masonry Reinstatement	1
05383 - Masonry Reinstatement	1
05384 - Masonry Reinstatement	1
05385 - Masonry Reinstatement	1
05386 - Masonry Reinstatement	1
05387 - Masonry Reinstatement	1
05388 - Masonry Reinstatement	1
05389 - Masonry Reinstatement	1
05390 - Masonry Reinstatement	1
05391 - Masonry Reinstatement	1
05392 - Masonry Reinstatement	1
05393 - Masonry Reinstatement	1
05394 - Masonry Reinstatement	1
05395 - Masonry Reinstatement	1
05396 - Masonry Reinstatement	1
05397 - Masonry Reinstatement	1
05398 - Masonry Reinstatement	1
05399 - Masonry Reinstatement	1
05400 - Masonry Reinstatement	1
05401 - Masonry Reinstatement	1
05402 - Masonry Reinstatement	1
05403 - Masonry Reinstatement	1
05404 - Masonry Reinstatement	1
05405 - Masonry Reinstatement	1
05406 - Masonry Reinstatement	1
05407 - Masonry Reinstatement	1
05408 - Masonry Reinstatement	1
05409 - Masonry Reinstatement	1
05410 - Masonry Reinstatement	1
05411 - Masonry Reinstatement	1
05412 - Masonry Reinstatement	1
05413 - Masonry Reinstatement	1
05414 - Masonry Reinstatement	1
05415 - Masonry Reinstatement	1
05416 - Masonry Reinstatement	1
05417 - Masonry Reinstatement	1
05418 - Masonry Reinstatement	1
05419 - Masonry Reinstatement	1
05420 - Masonry Reinstatement	1
05421 - Masonry Reinstatement	1
05422 - Masonry Reinstatement	1
05423 - Masonry Reinstatement	1
05424 - Masonry Reinstatement	1
05425 - Masonry Reinstatement	1
05426 - Masonry Reinstatement	1
05427 - Masonry Reinstatement	1
05428 - Masonry Reinstatement	1
05429 - Masonry Reinstatement	1
05430 - Masonry Reinstatement	1
05431 - Masonry Reinstatement	1
05432 - Masonry Reinstatement	1
05433 - Masonry Reinstatement	1
05434 - Masonry Reinstatement	1
05435 - Masonry Reinstatement	1
05436 - Masonry Reinstatement	1
05437 - Masonry Reinstatement	1
05438 - Masonry Reinstatement	1
05439 - Masonry Reinstatement	1
05440 - Masonry Reinstatement	1
05441 - Masonry Reinstatement	1
05442 - Masonry Reinstatement	1
05443 - Masonry Reinstatement	1
05444 - Masonry Reinstatement	1
05445 - Masonry Reinstatement	1
05446 - Masonry Reinstatement	1
05447 - Masonry Reinstatement	1
05448 - Masonry Reinstatement	1
05449 - Masonry Reinstatement	1
05450 - Masonry Reinstatement	1
05451 - Masonry Reinstatement	1
05452 - Masonry Reinstatement	1
05453 - Masonry Reinstatement	1
05454 - Masonry Reinstatement	1
05455 - Masonry Reinstatement	1
05456 - Masonry Reinstatement	1
05457 - Masonry Reinstatement	1
05458 - Masonry Reinstatement	1
05459 - Masonry Reinstatement	1
05460 - Masonry Reinstatement	1
05461 - Masonry Reinstatement	1
05462 - Masonry Reinstatement	1
05463 - Masonry Reinstatement	1
05464 - Masonry Reinstatement	1
05465 - Masonry Reinstatement	1
05466 - Masonry Reinstatement	1
05467 - Masonry Reinstatement	1
05468 - Masonry Reinstatement	1
05469 - Masonry Reinstatement	1
05470 - Masonry Reinstatement	1
05471 - Masonry Reinstatement	1
05472 - Masonry Reinstatement	1
05473 - Masonry Reinstatement	1
05474 - Masonry Reinstatement	1
05475 - Masonry Reinstatement	1
05476 - Masonry Reinstatement	1
05477 - Masonry Reinstatement	1
05478 - Masonry Reinstatement	1
05479 - Masonry Reinstatement	1
05480 - Masonry Reinstatement	1
05481 - Masonry Reinstatement	1
05482 - Masonry Reinstatement	1
05483 - Masonry Reinstatement	1
05484 - Masonry Reinstatement	1
05485 - Masonry Reinstatement	1
05486 - Masonry Reinstatement	1
05487 - Masonry Reinstatement	1
05488 - Masonry Reinstatement	1
05489 - Masonry Reinstatement	1
05490 - Masonry Reinstatement	1
05491 - Masonry Reinstatement	1
05492 - Masonry Reinstatement	1
05493 - Masonry Reinstatement	1
05494 - Masonry Reinstatement	1
05495 - Masonry Reinstatement	1
05496 - Masonry Reinstatement	1
05497 - Masonry Reinstatement	1
05498 - Masonry Reinstatement	1
05499 - Masonry Reinstatement	1
05500 - Masonry Reinstatement	1
05501 - Masonry Reinstatement	1
05502 - Masonry Reinstatement	1
05503 - Masonry Reinstatement	1
05504 - Masonry Reinstatement	1
05505 - Masonry Reinstatement	1
05506 - Masonry Reinstatement	1
05507 - Masonry Reinstatement	1
05508 - Masonry Reinstatement	1
05509 - Masonry Reinstatement	1
05510 - Masonry Reinstatement	1
05511 - Masonry Reinstatement	1
05512 - Masonry Reinstatement	1
05513 - Masonry Reinstatement	1
05514 - Masonry Reinstatement	1
05515 - Masonry Reinstatement	1
05516 - Masonry Reinstatement	1
05517 - Masonry Reinstatement	1
05518 - Masonry Reinstatement	1
05519 - Masonry Reinstatement	1
05520 - Masonry Reinstatement	1
05521 - Masonry Reinstatement	1
05522 - Masonry Reinstatement	1
05523 - Masonry Reinstatement	1
05524 - Masonry Reinstatement	1
05525 - Masonry Reinstatement	1
05526 - Masonry Reinstatement	1
05527 - Masonry Reinstatement	1
05528 - Masonry Reinstatement	1
05529 - Masonry Reinstatement	1
05530 - Masonry Reinstatement	1
05531 - Masonry Reinstatement	1
05532 - Masonry Reinstatement	1
05533 - Masonry Reinstatement	1
05534 - Masonry Reinstatement	1
05535 - Masonry Reinstatement	1
05536 - Masonry Reinstatement	1
05537 - Masonry Reinstatement	1
05538 - Masonry Reinstatement	1
05539 - Masonry Reinstatement	1
05540 - Masonry Reinstatement	1
05541 - Masonry Reinstatement	1
05542 - Masonry Reinstatement	1
05543 - Masonry Reinstatement	1
05544 - Masonry Reinstatement	1
05545 - Masonry Reinstatement	1
05546 - Masonry Reinstatement	1
05547 - Masonry Reinstatement	1
05548 - Masonry Reinstatement	1
05549 - Masonry Reinstatement	1
0555	

1. In every second block course, 16" on center vertically, full height of wall and every block course where shown on the drawings.
 2. Unless horizontal reinforcement is to be placed within 16", in the first two bed joints immediately above and below all openings so that it extends a minimum of 24" beyond opening each way.
 3. Unless horizontal reinforcement is to be placed within 16", in the bed joints of the first and second courses below the bearing line in bearing walls when wall receives uniformly distributed floor or roof loads.
 4. In bed joints 16" below bond beams.
 5. In parapet walls 8" on center vertically, beginning at a point not less than 12" below the ceiling line of the heated space below the roof slab.
 6. Lap reinforcement a minimum of 6" and full width at corners and intersections or use special fabricated sections.
 7. Cut or interrupt joint reinforcement at vertical movement (control or expansion joints), unless otherwise indicated.
 8. Prefabricated metal joint reinforcement shall not be used as wall ties in multiple wythe walls, except for composite wall construction and two adjacent tiers of concrete block.
 9. Fully embed side rods in mortar
- S. Anchoring masonry work: Provide anchoring devices of the type shown and specified.
1. Anchor masonry to structural members where masonry abuts or faces such members to comply with the following:
 - a. Provide an open space not less than 1/2" width between masonry and structural member. Keep open space free of mortar or other rigid materials.
 - b. Anchor masonry to structural members with metal ties embedded in masonry joints and attached to the structure. Provide anchors with adjustable tie sections. Space anchors not more than 24" on center vertically and 36" on center horizontally.
 2. Anchor veneers to concrete structural members with dovetail anchors.
- T. Provide control joints for exterior masonry construction In accordance with NCMA-TEK Bulletins 10-1A and 10-2B. Provide sash blocks with premolded shear key. Rake out mortar, if any, and form continuous vertical joints in masonry construction to receive High Performance joint sealant at the locations listed below.
1. Locate control joints at points of natural weakness in masonry and at locations visually acceptable to the Architect.
- U. Install bond beams where indicated. Comply with drawing details for reinforcing steel size and spacing. Fill bond beam masonry units solid with concrete fill or coarse mortar grout.

Table of Contents	
1.0 Introduction	1.0
2.0 General Notes	2.0
3.0 Masonry	3.0
4.0 Concrete	4.0
5.0 Steel	5.0
6.0 Finishes	6.0
7.0 Windows and Doors	7.0
8.0 Roofs	8.0
9.0 Mechanical	9.0
10.0 Electrical	10.0
11.0 Specialties	11.0
12.0 Schedules	12.0
13.0 Appendix	13.0
14.0 Index	14.0
CONCRETE PRODUCTS GROUP	

Click on any Color to see detail view

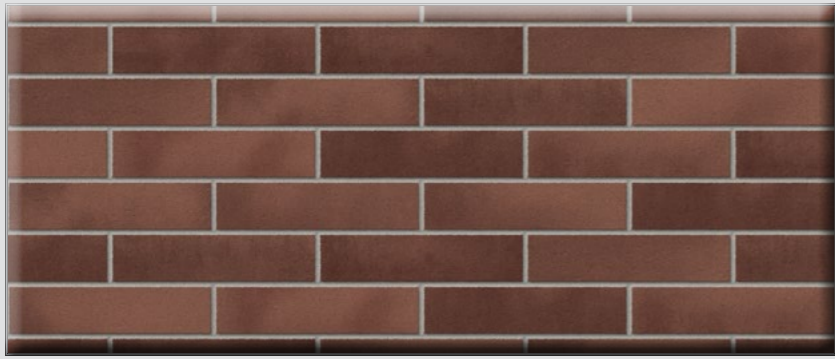

Birmingham Blend



Chesapeake Blend



Delaware Blend



Dixon Blend



Gardner Blend



Houston Blend



Jefferson City Blend



Panama City Blend



Philadelphia Blend



St. Cloud Blend



Stanton Blend



Syracuse Blend

These are digital renderings of CPG colors, and appearance will vary depending on screen and/or printer color calibrations. CPG recommends obtaining physical samples for color selections and building a sample panel for color review prior to construction to assure accurate representation of desired color selections

Table of Contents	
Introduction	1
Product Overview	2
Color Selection Process	3
Physical Samples	4
Installation Guidelines	5
Technical Specifications	6
FAQ	7
Contact Us	8

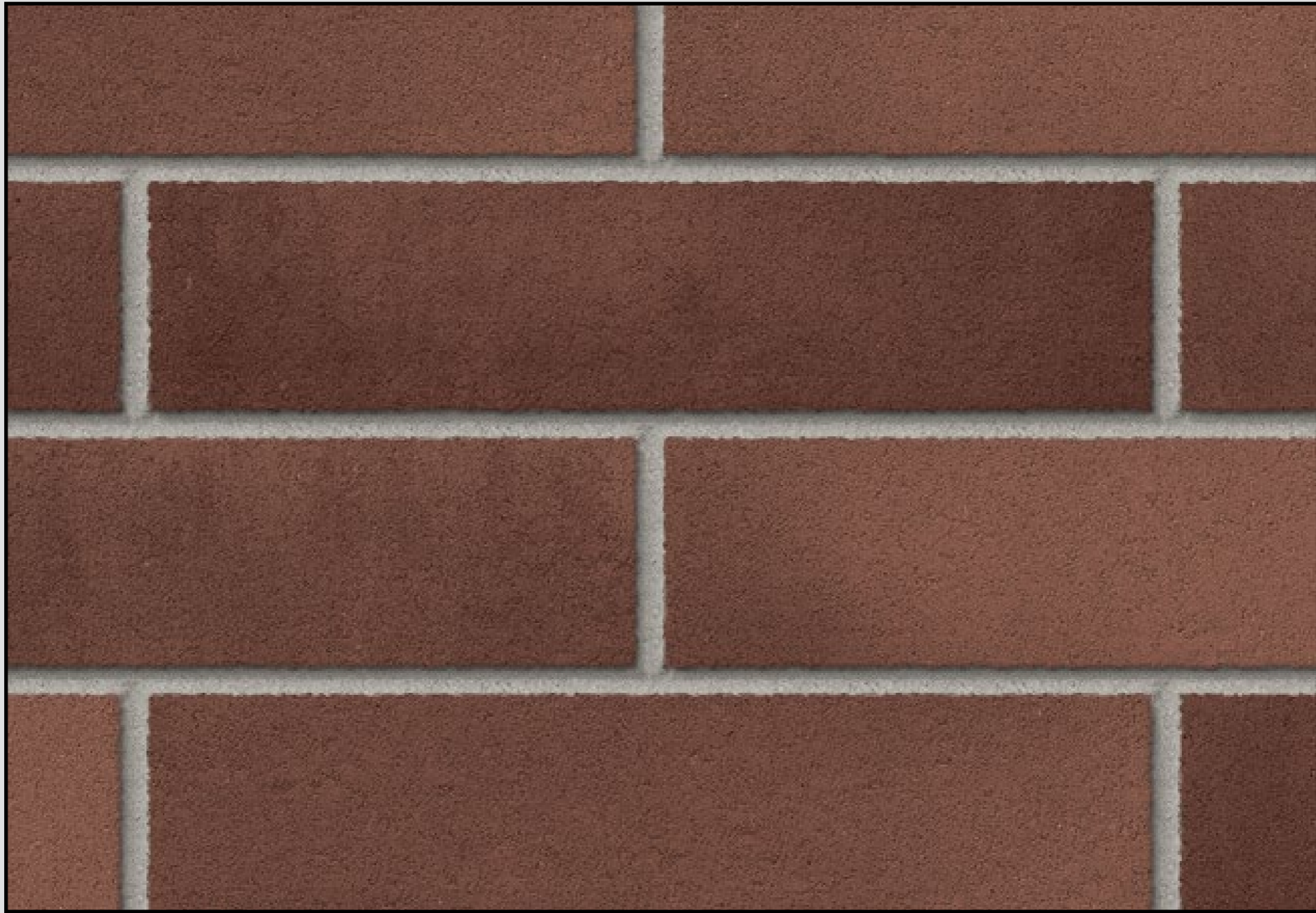

Birmingham Blend

These are digital renderings of CPG colors, and appearance will vary depending on screen and/or printer color calibrations. CPG recommends obtaining physical samples for color selections and building a sample panel for color review prior to construction to assure accurate representation of desired color selections



Table of Contents	
Introduction	1
Product Lineup	2
Color Selections	3
Texture Selections	4
Application Methods	5
Quality Assurance	6
Technical Specifications	7
Ordering Information	8
Contact Us	9



Chesapeake Blend

These are digital renderings of CPG colors, and appearance will vary depending on screen and/or printer color calibrations. CPG recommends obtaining physical samples for color selections and building a sample panel for color review prior to construction to assure accurate representation of desired color selections



Table of Contents	
Introduction	1
Product Overview	2
Color Selection Process	3
Sample Panel Construction	4
Installation Guidelines	5
Maintenance and Care	6
Technical Specifications	7
Company Information	8

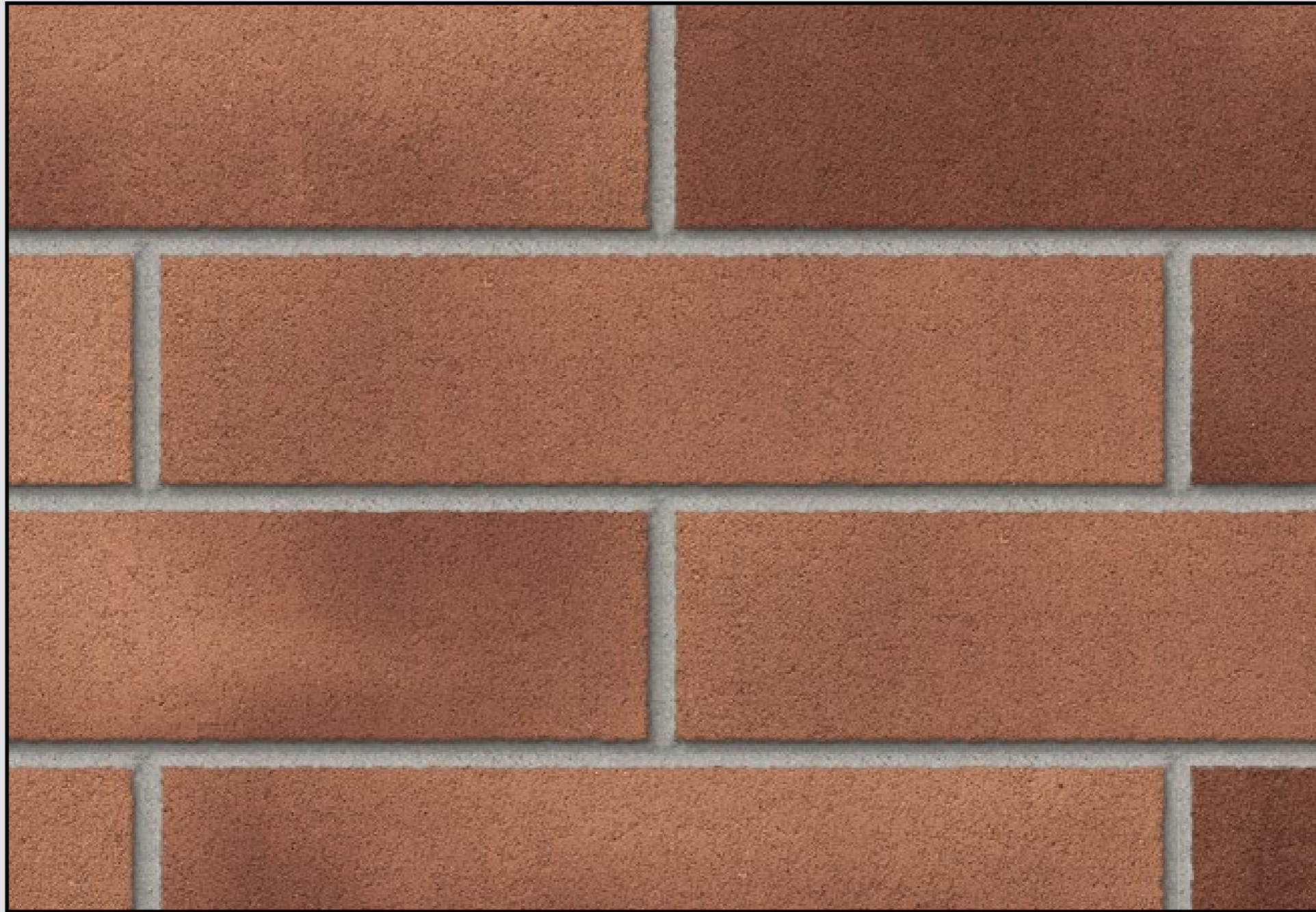

Delaware Blend

These are digital renderings of CPG colors, and appearance will vary depending on screen and/or printer color calibrations. CPG recommends obtaining physical samples for color selections and building a sample panel for color review prior to construction to assure accurate representation of desired color selections



Table of Contents	
Introduction	1
Product Overview	2
Color Selection Process	3
Color Matching and Calibration	4
Sample Panel Construction	5
Color Review and Approval	6
Construction and Application	7
Quality Control and Inspection	8
Color Maintenance and Repair	9
Conclusion	10



Dixon Blend

These are digital renderings of CPG colors, and appearance will vary depending on screen and/or printer color calibrations. CPG recommends obtaining physical samples for color selections and building a sample panel for color review prior to construction to assure accurate representation of desired color selections

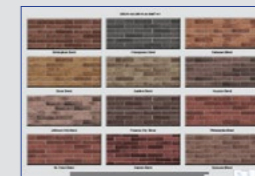
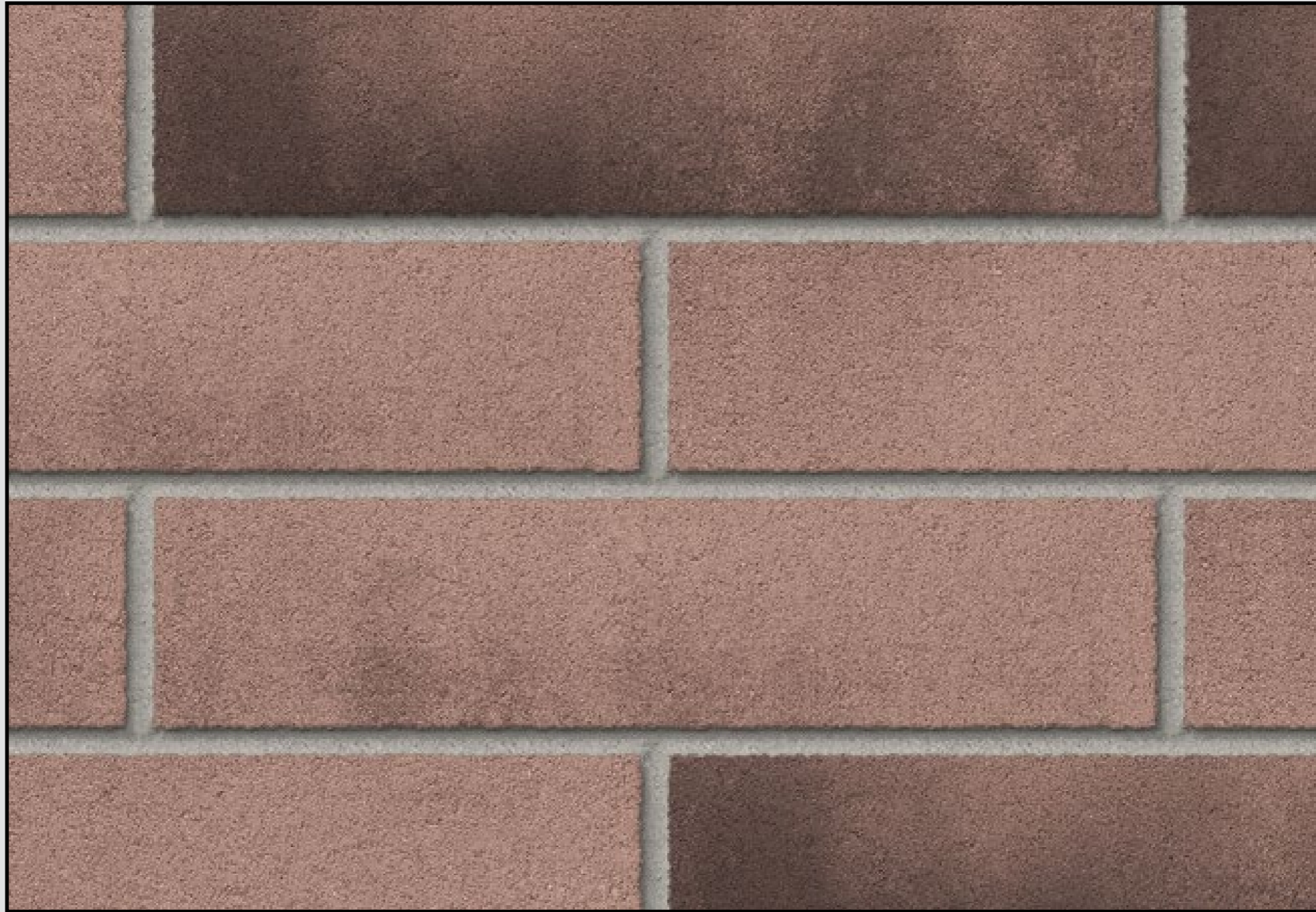

Table of Contents	
Introduction	1
Product Overview	2
Color Selection Process	3
Sample Panel Construction	4
Color Review and Approval	5
Construction Guidelines	6
Quality Control	7
Warranty and Support	8
Contact Information	9



Jefferson City Blend

These are digital renderings of CPG colors, and appearance will vary depending on screen and/or printer color calibrations. CPG recommends obtaining physical samples for color selections and building a sample panel for color review prior to construction to assure accurate representation of desired color selections



Table of Contents	
Introduction	General Information
Product Overview	Product Line
Product Selection	Product Selection
Product Details	Product Details
Product Specifications	Product Specifications
Product Installation	Product Installation
Product Maintenance	Product Maintenance
Product Warranty	Product Warranty
Product Contact	Product Contact
Product Index	Product Index

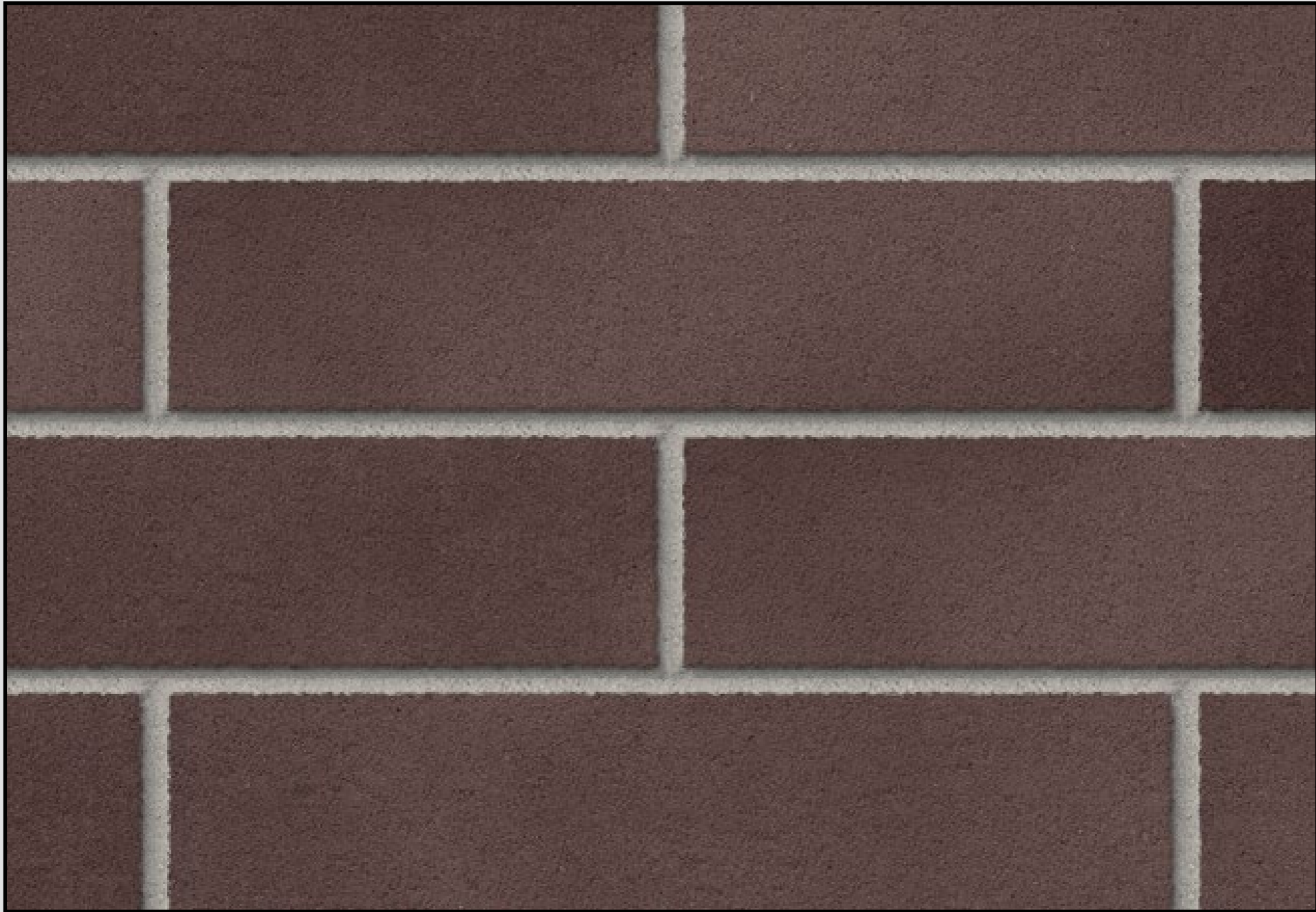

Panama City Blend

These are digital renderings of CPG colors, and appearance will vary depending on screen and/or printer color calibrations. CPG recommends obtaining physical samples for color selections and building a sample panel for color review prior to construction to assure accurate representation of desired color selections



Table of Contents	
Introduction	1
Product Overview	2
Color Selection Process	3
Sample Panel Construction	4
Color Review and Approval	5
Installation Guidelines	6
Quality Control	7
Warranty Information	8
Contact Us	9

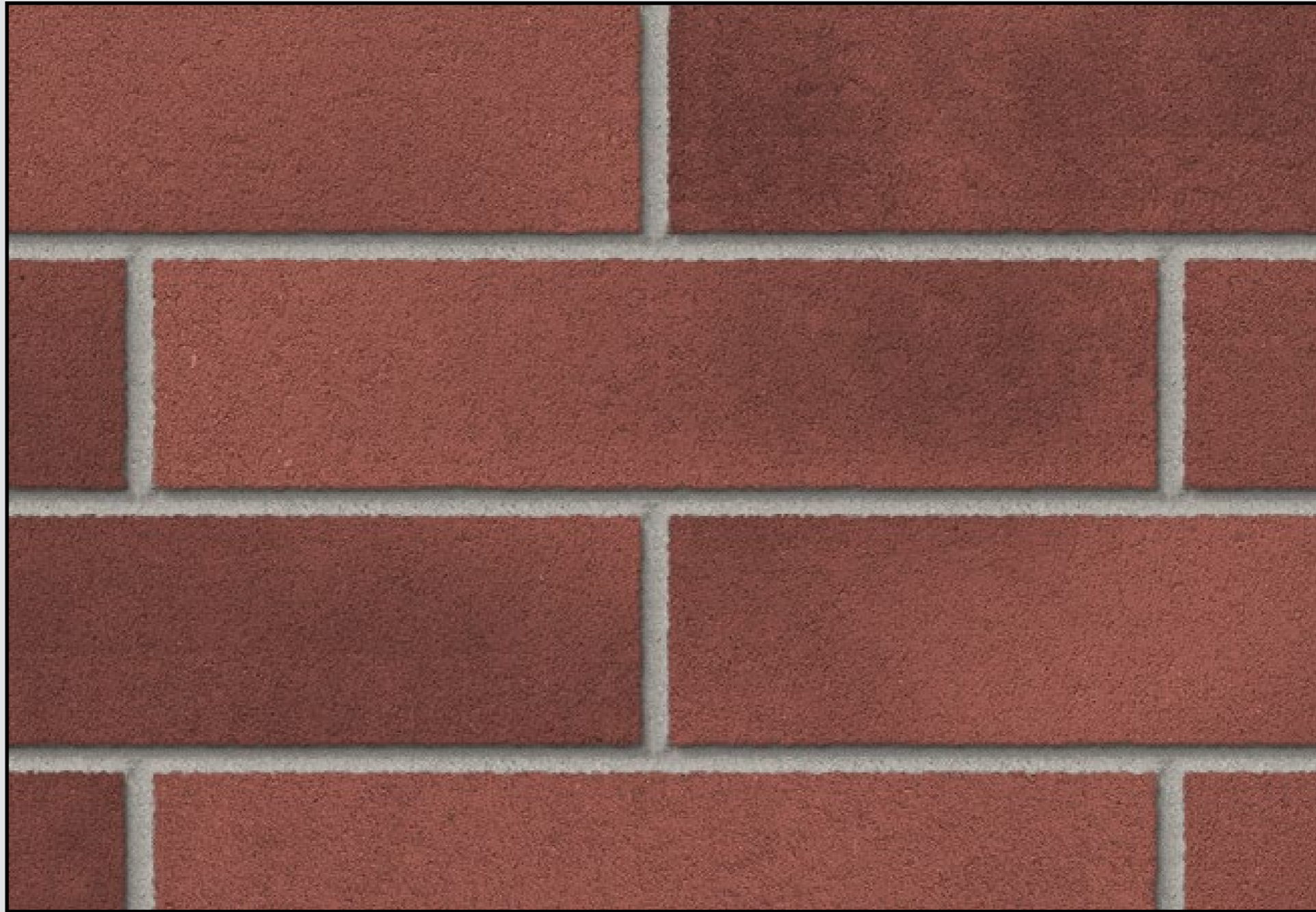

Philadelphia Blend

These are digital renderings of CPG colors, and appearance will vary depending on screen and/or printer color calibrations. CPG recommends obtaining physical samples for color selections and building a sample panel for color review prior to construction to assure accurate representation of desired color selections

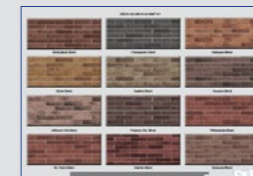
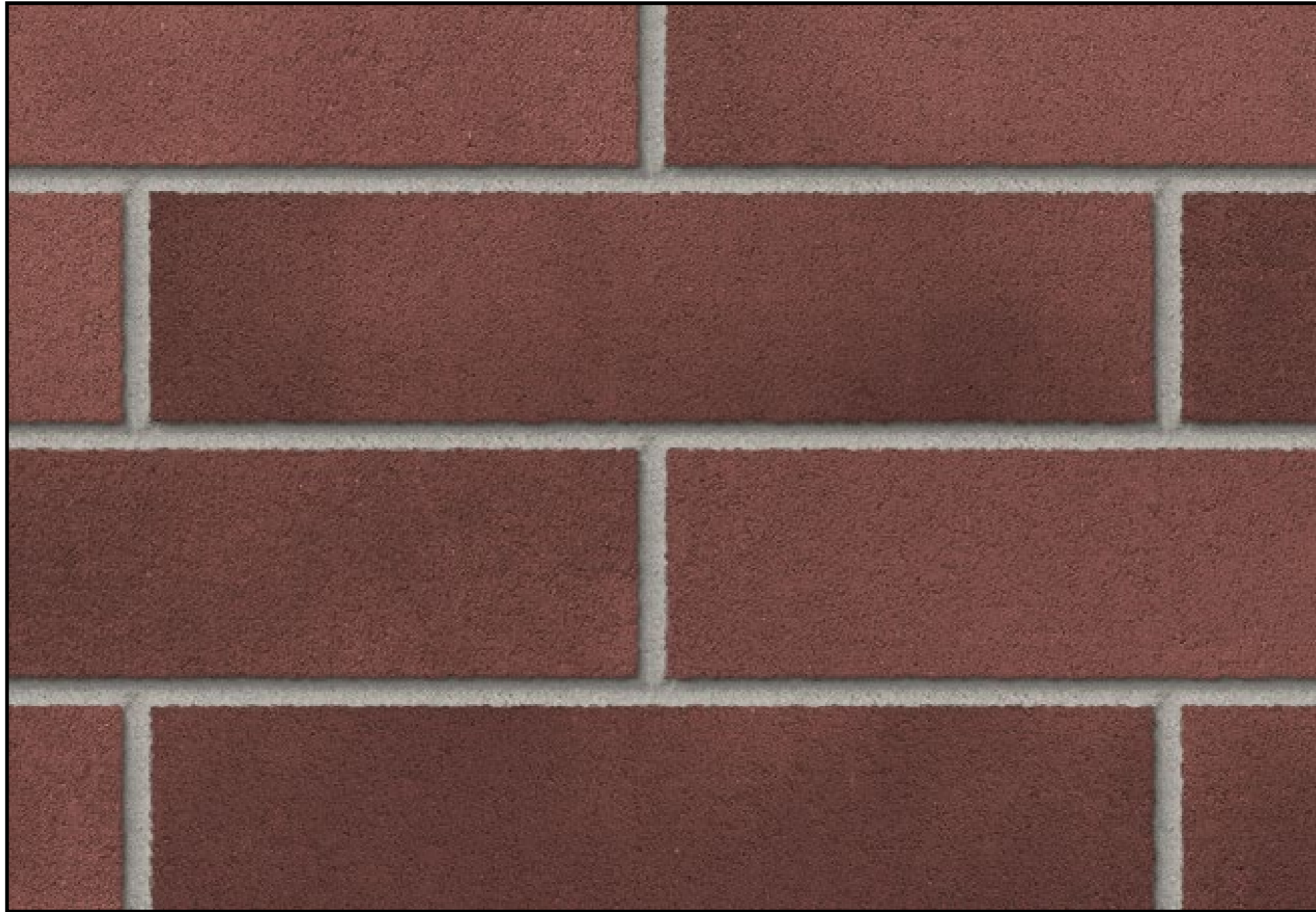

Table of Contents	
Introduction	1
Product Overview	2
Color Selection Process	3
Application Guidelines	4
Technical Specifications	5
Quality Assurance	6
Customer Support	7
Index	8



St. Cloud Blend

These are digital renderings of CPG colors, and appearance will vary depending on screen and/or printer color calibrations. CPG recommends obtaining physical samples for color selections and building a sample panel for color review prior to construction to assure accurate representation of desired color selections



Table of Contents	
Introduction	1
Product Overview	2
Color Selection Process	3
Sample Panel Construction	4
Color Review and Approval	5
Installation Guidelines	6
Quality Control	7
Warranty Information	8
Contact Information	9

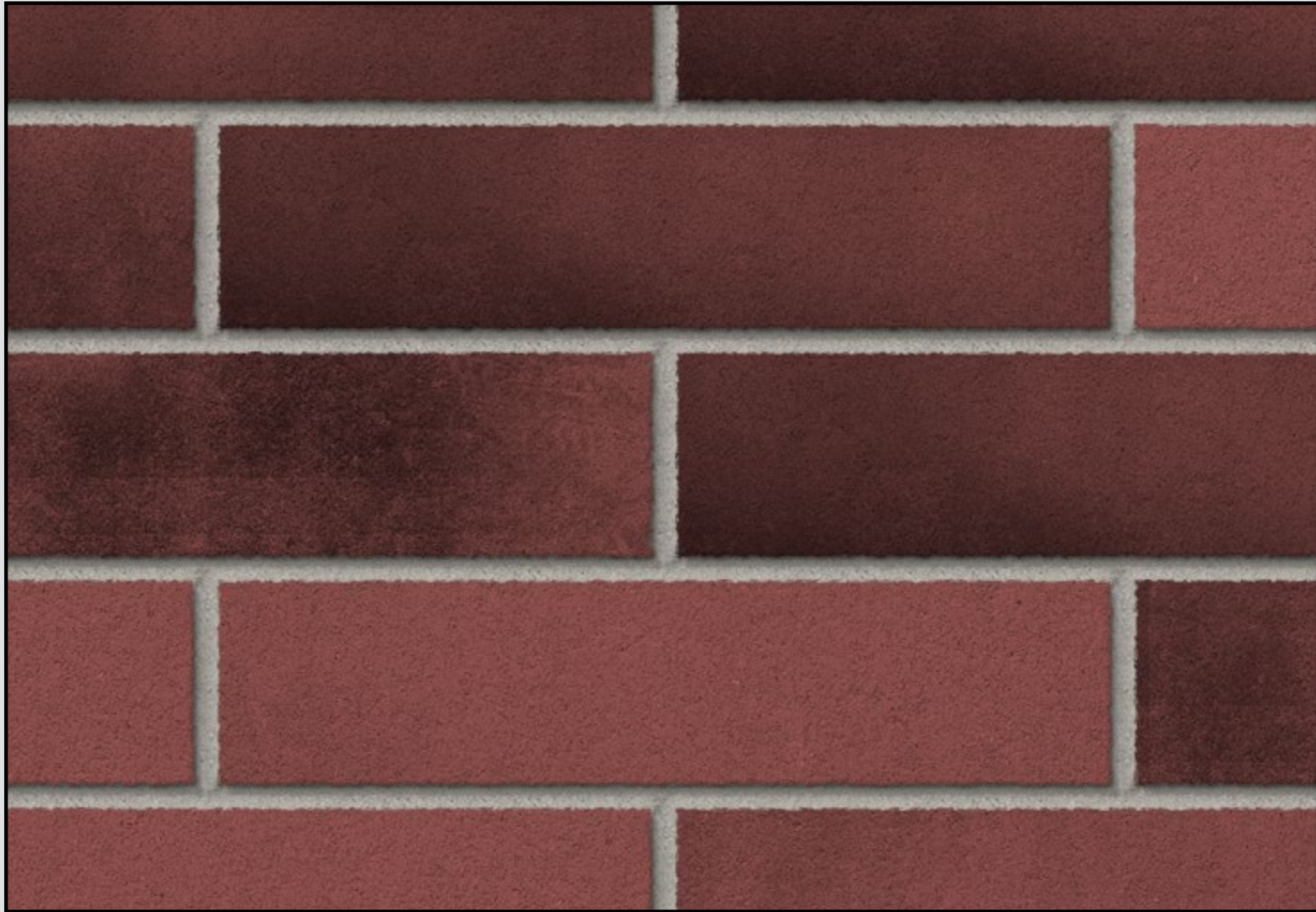

Stanton Blend

These are digital renderings of CPG colors, and appearance will vary depending on screen and/or printer color calibrations. CPG recommends obtaining physical samples for color selections and building a sample panel for color review prior to construction to assure accurate representation of desired color selections



Table of Contents	
Introduction	1
Product Overview	2
Color Selection Process	3
Sample Panel Construction	4
Color Review and Approval	5
Construction Guidelines	6
Quality Control	7
Warranty and Support	8
Contact Information	9

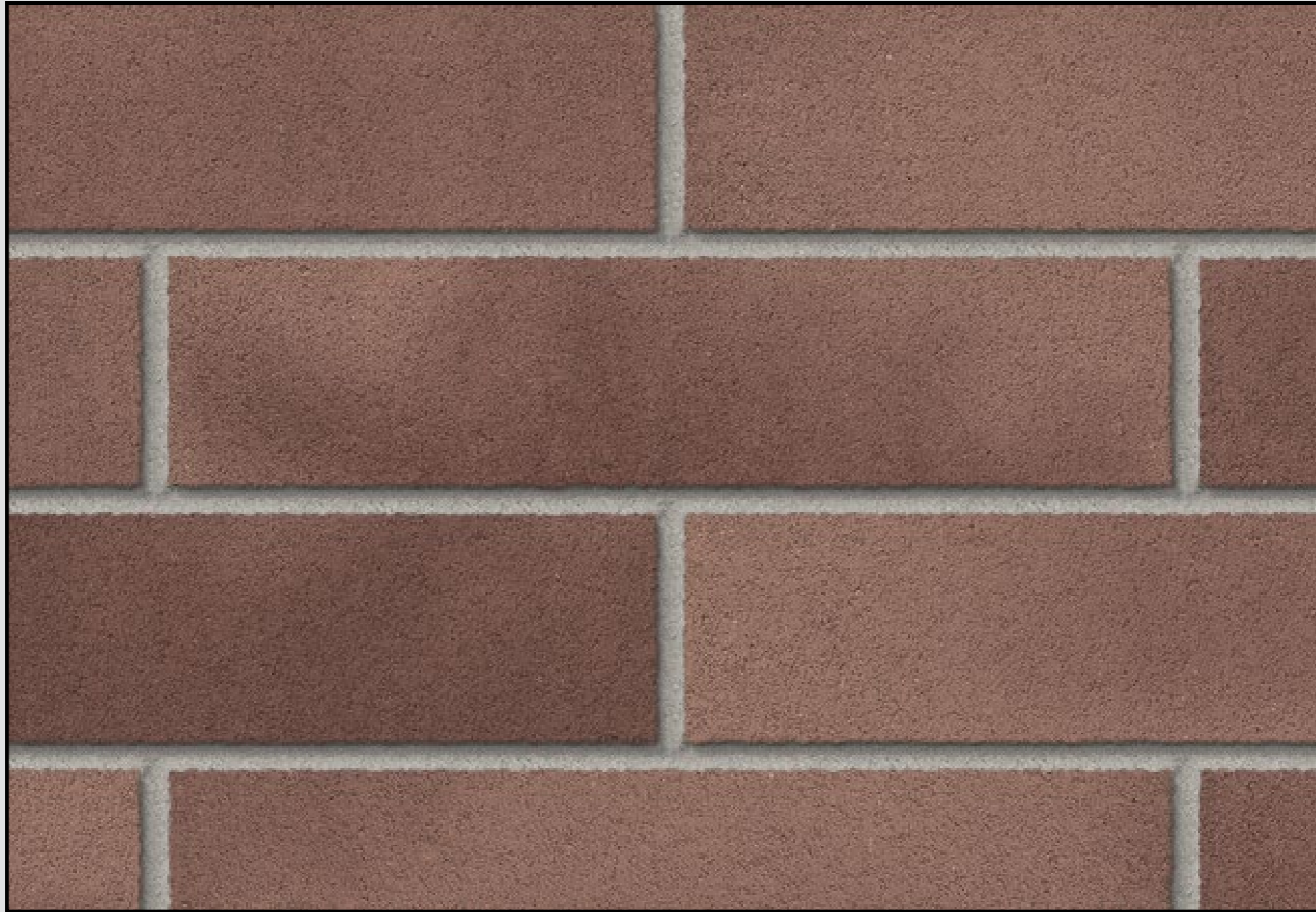

Syracuse Blend

These are digital renderings of CPG colors, and appearance will vary depending on screen and/or printer color calibrations. CPG recommends obtaining physical samples for color selections and building a sample panel for color review prior to construction to assure accurate representation of desired color selections



Table of Contents	
Introduction	1
Product Overview	2
Color Selections	3
Application Guidelines	4
Technical Specifications	5
Quality Assurance	6
Ordering Information	7
Contact Us	8
Index	9

Solutions Available Nationwide

The Concrete Products Group LLC (CPG) consists of regional market leaders in the concrete products industry. The CPG is organized to provide consistent, top-quality products to regional and national customers. Our products are produced with consistent specifications and production expertise.



Manufacturing Locations

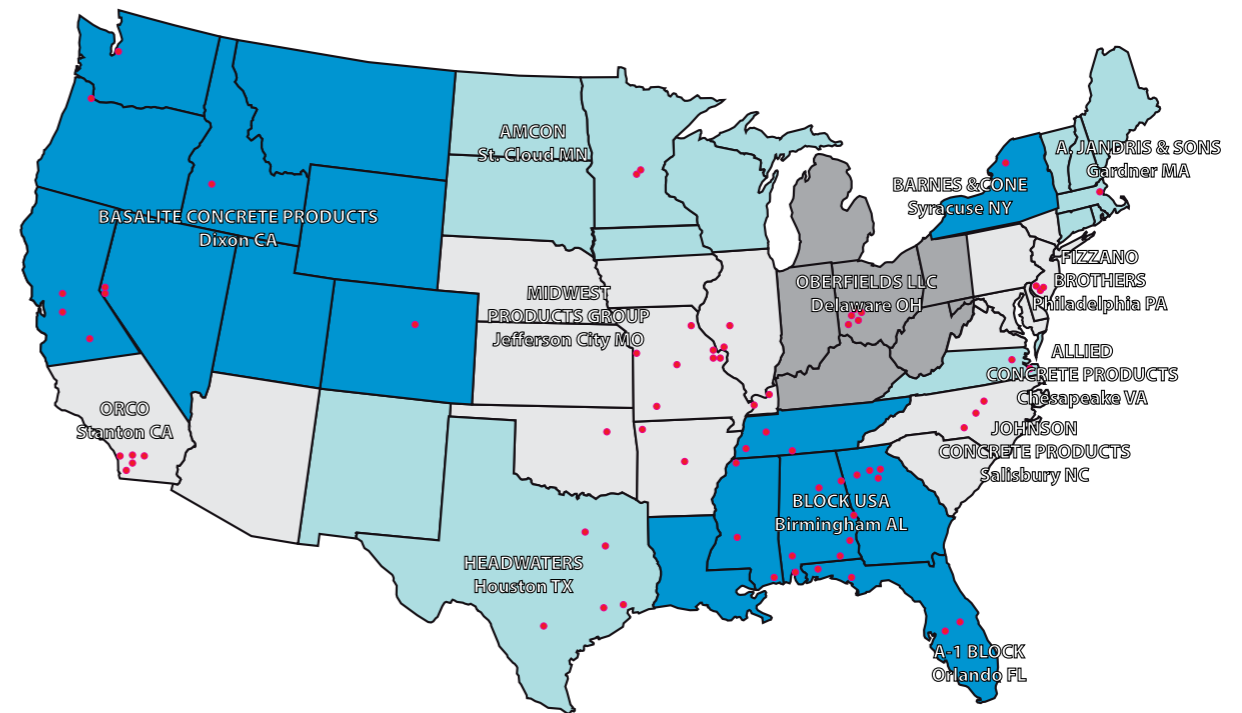

A-1 BLOCK
1617 South Division
Avenue
Orlando, FL 32805

A. JANDRIS & SONS
202 High St.
Gardner, MA
01440

**ALLIED CONCRETE
PRODUCTS LLC**
3900 Shannon St.
Chesapeake, VA
23323-1054

AMCON BLOCK
P.O. Box 546
2211 Hwy 10 South
St. Cloud, MN
56302-0546

BARNES & CONE
P.O. Box 280
5894 Court St. Rd.
Syracuse, NY
13206-0280

**BASALITE
CONCRETE
PRODUCTS LLC**
605 Industrial Way
Dixon, CA
95620

BLOCK USA
2567 Ruffner Road
Birmingham, Alabama
35210

**FIZZANO BROTHERS
CONCRETE
PRODUCTS, INC.**
1776 Chester Pike
Crum Lynne, PA
19022-1299

**HEADWATERS
CONSTRUCTION
MATERIALS**
7620 Washington Ave.
Houston, TX
77007

**JOHNSON
CONCRETE
COMPANY**
217 Klumac Road
Salisbury, NC 28144

**MIDWEST
PRODUCTS GROUP**
12901 St. Charles Rock
Rd.
Bridgeton, MO
63044-2485

OBERFIELDS, LLC
P.O. Box 362
528 London Rd.
Delaware, OH
43015

ORCO BLOCK CO., INC.
11100 Beach Blvd.
Stanton, CA
90680-0129

www.concreteproductsgroup.com

800-789-0872